SUMMER 1954
Vol. LI No. 3

JUNIATA COLLEGE BULLETIN

Alumni News

Senior Smiles

JUNIATA COLLEGE BULLETIN

SUMMER 1954
Vol. LI No. 3

A. WILLIAM ENGEL, JR.
Editor

HAROLD B. BRUMBAUGH '33
Associate Editor

MARJORIE ALLEMAN SCIALABBA '52
Class Editor

The Juniata College Alumni Association

OFFICERS

President ..... Telford B. Blough '27, R.D. 2, Hollsopple, Pa.
First Vice-President ..... Dr. Joseph W. Howe '28, Burlington, N.J.
Second Vice-President ..... Mrs. Pauline Baughman Glessner '30, Somerset, Pa.
Alumni Secretary ..... Harold B. Brumbaugh, '33, Juniata College, Huntingdon, Pa.

ALUMNI REPRESENTATIVES ON JUNIATA BOARD OF TRUSTEES

Joseph R. Good, '33 (Term expires 1955) ..... 616 Walnut Street, Hollidaysburg, Pa.
Dr. Samuel King, '28 (Term expires 1956) ..... 75 Charles St., Rochester, N. H.
Mrs. Esther Hart Herr '28 (Term expires 1957) ..... 300 Edgehill Road, York, Pa.

EXECUTIVE COMMITTEE

Calvert N. Ellis, '23 ..... President of the College, Taylor Highlands, Huntingdon, Pa.
LeRoy S. Maxwell '36 ..... Waynesboro, Pa.
Paul Fouse, '31 (Term expires 1955) ..... 1380 Navahoe Drive, Pittsburgh 16, Pa.
Dr. Alvin Wenger, '39 (Term expires 1956) ..... 1301 E. 35th St., Baltimore 18, Md.
Dr. E. Ralph Brumbaugh '24 (Term expires 1957) ..... 306 Main St., Pen Argyl, Pa.

Table of Contents

PAGE

Cover Photo

This attractive foursome of now-graduated coeds would make a fine cover on most any magazine. Aren't you happy that we selected this photo for the Alumni Bulletin? The girls, all members of the May Festival court, are (left to right): Queen Anna Lee Over, Roaring Spring; Peggy Brumbaugh, Chevy Chase, Md.; Joyce Mullan, Shepherdstown, W. Va.; and Nancy McCahan, Chester.

The Talk of the Campus 1
Around the Campus Today 2-4
Alumni Achievement 5
The Juniata Sports Parade 6-7
Alumni Fund Report 8-12
Personals 13-16

PHOTO CREDITS: Cover, Page 7, McKeehan's Studio; Page 3, Back Cover, Bill Garrison; Page 6, Penn State.

The Juniata College Bulletin is published by Juniata College at Huntingdon, Pennsylvania, four times a year: January, April, July and October. Entered February 6, 1904, at Huntingdon, Pa., as second-class matter under Act of Congress of July 16, 1894.

Local Associations

1954 - 1955

[NOTE: First name listed is president; second is secretary]

Bedford County

Ben Van Horn '41, New Enterprise, Pa.
Mrs. Clarence Snowberger '29, New Enterprise, Pa.

Blair County

Richard Snider '50, 2612 5th Avenue, Altoona, Pa.
Mrs. Paul Shaffer '49, R. D. #4, Box 269, Altoona, Pa.

California

Officers not elected

Cambria County

Agnes Beam '27, 218½ South Street, Johnstown, Pa.
Hazel Treece '30, 114 Locust St., Conemaugh, Pa.

Central Pennsylvania (Harrisburg)

Robert Harris '39, 4421 Packard Lane, Camp Hill, Pa.
Mrs. Ray L. Fyock '31, 1925 Mulberry Street, Harrisburg, Pa.

Chicagoland

Not reported

Clearfield - Centre

Officers not elected

Florida

The Rev. Herman B. Heisey '11, 42 Magnolia Ave., Sebring, Fla.
Mrs. Abram B. Replogle '13, Winter Haven, Fla.

Huntingdon County

Glenn Holsinger '47, 1810 Washington Street, Huntingdon, Pa.
Mrs. Clayton Pheasant '30, Taylor Highlands, Huntingdon, Pa.

Kishacoquillas

Donald Kauffman '21, 379 W. 4th Street, Lewistown, Pa.
Mrs. Harry Metz '38, East Main Street, Belleville, Pa.

New York

Mrs. Myrna S. Petty '43, 13 Meadowbrook Village, Plainfield, N.J.
Bernice Tintle '33, 20 Ryerson Ave., Bloomingdale, N.J.

Northeastern Ohio (Cleveland)

Frances Maud Beck '16, 1874 Alvason Rd., East Cleveland, Ohio
Preston Hanawalt '22, Cleveland Heights, Ohio

Philadelphia

Henry Eisenhart '44, 278 Magnolia Drive, Levittown, Pa.
Mrs. Kenneth Fegley '48, 6663 Montague Street, Philadelphia, Pa.

Pittsburgh

Not reported

Somerset

Mrs. Homer F. Mazer '51, 403 North Center Ave., Somerset, Pa.
Sarah Gress '48, 332 W. Union Street, Somerset, Pa.

Washington (District of Columbia)

James Heath '43, 5707 Chillum Heights Drive, Hyattsville, Md.
Mrs. Charles Lape ex '49, Box 178, Glenn Dale, Md.

Waynesboro

Alfred C. Alcorn '47, 927 Hamilton Blvd., Hagerstown, Md.
Mrs. Waldo Arnett ex '42, Route 3, Hagerstown, Md.

Wilmington, Del.

Harold Patterson '39, 825 Woodsdale Rd., Bellevue Manor Add'n, Wilmington, Del.
Mrs. Arthur W. Birch, Jr. '41, 28 S. Pennwell Dr., Edgemoor Gardens, Wilmington, Del.

The Talk of The Campus

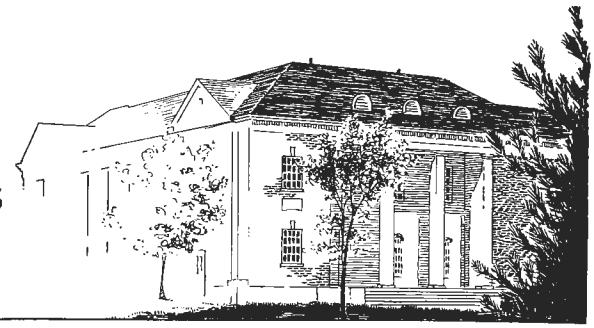

From This Angle

TIME turned back at Commencement this year as three members of the graduating class had "historical ties" with the early days of Juniata College.

Peggy Brumbaugh of Chevy Chase, Md., is the great granddaughter of Dr. Andrew B. Brumbaugh, one of the three founders of the college and the man credited as being the originator of this educational institution. And she is the granddaughter of Dr. Gaius M. Brumbaugh NE '79, late chairman of the board of trustees, who was the only man in the first class of three.

Another senior coed, M. Joyce Gibbel of Lititz, Pa., is the granddaughter of Henry R. Gibbel NE '88, third chairman of the board of trustees. Her father is Henry B. Gibbel '26, present chairman of the board.

And the third senior was James Quinter Holsopple, Jr., Washington, D.C., whose great grandfather was Elder James Quinter, first president of this college.

* * *

THE FIRST Fulbright scholarship to be awarded to a Juniata student was announced at Commencement. An educational exchange award (under provisions of Public Law 584, known as the Fulbright Act) was given to Wilfred G. Norris, Hanover, Pa., top scholar in the Class of 1954.

Norris, who was graduated summa cum laude and received the Brumbaugh science prize, will go to Germany for one year of study in chemistry at the University of Tuebingen, beginning Sept. 18, 1954. His fellowship at Harvard University has been postponed for one year to allow him to take the Fulbright award.

* * *

NAOMI KULP, daughter of Dr. H. Stover Kulp '18 (see Alumni Achievement) was the leading prize winner at this year's June Commencement. Not only did she win the William S. Price social studies prize of $100 for being the top student in Division II, but she also was awarded the Justina Marstellar Langdon prize of $50 for "the senior girl . . . who best exemplifies the spirit of helpfulness to others, gentleness of character, and loyal devotion to the college." Miss Kulp was graduated third in her class of 95, magna cum laude.

* * *

FORMER EDITOR of The Juniatian, Jeanie W. Tait, Roslyn, Pa., won the other major prize — the Dr. Irvin D. Metzger arts and languages award of $100 for Division I. G. Frederick Blechschmidt, Cressona, won the John M. and Thomas F. Bailey oratorical award; and Helen C. Stutzman, Johnstown, was the recipient of the Women's Work Council award.

* * *

SPEAKING of former editors, Telford B. Blough '27, one of the early-day "executives" of The Juniatian, took over the No. 1 alumni position as president of the association on Alumni Day. Tel is supervising principal of Conemaugh Township Joint Schools, Somerset County, after serving 15 years as principal of the high school.

Now a distinguished educator, Tel has a string of accomplishments, but we think it is significant to note — in this day of "gimme a grant" — he earned his way through college by working on farms, in road and house construction jobs, steel mills, real estate offices and coal mines. And he was once a reporter on the Johnstown Democrat.

* * *

"TOP EXPERT in field" was the identification given to Dr. Jack Myers '34 in a highly significant article in Collier's for April 16, 1954, entitled "Now — Bread from the Sea." That, from this angle, is quite a compliment to extend a Juniata alumnus.

If you missed the story, you would be interested to know that it tells how Dr. Myers has played an important role with other scientists who have found an inexhaustible source of food — and fuel — in tiny water-borne algae cells. Collier's writer says "They give new hope to all mankind."

In one paragraph, the writer points out that the question of taste doesn't worry researchers unduly at this stage. He quotes Jack Myers (now of University of Texas): "Moreover, we may come across other algae that will taste like meat or fish, perhaps even like pheasant under glass."

Incidentally, there is a nice color photo of Dr. Myers shown checking algae's reaction to neon lighting.

* * *

COUSINS replaced Visser 't Hooft in the lineup for Commencement speaker! And he drew more than one chuckle with his introductory remarks about "substitutes."

Dr. William Visser 't Hooft, general secretary of the World Council of Churches, who was scheduled to be our Commencement speaker had to request a cancellation because of his illness. Norman Cousins, editor of The Saturday Review, stepped in with an excellent talk.—A.W.E. Jr.

Around The Campus Today . . . .

Prof. Dubbel Retires

PROF. S. Earl Dubbel, teacher and minister, retired from the faculty at the end of the spring term and was honored at a luncheon following Commencement on June 7. By special action of the board of trustees, however, Professor Dubbel will continue to teach at the college next year. He was appointed professor of English, emeritus.

Born in Waynesboro February 3, 1889, Mr. Dubbel was graduated from Waynesboro High School in 1907, attended Juniata Academy for two years and entered Harvard in 1909. He was graduated from Harvard in 1912 with a bachelor of arts degree conferred cum laude with distinction in English. The next year he received the degree of Master of Arts.

Mr. Dubbel taught in the English department of Juniata from 1915 to 1917, then retired to his home in Waynesboro to spend the time reading. He also taught as a substitute teacher in the high school.

He then took the course in theology at Princeton Theological Seminary and upon receiving the degree of bachelor of theology was appointed a fellow in Apologetics. During his year of the fellowship he studied philosophy in the graduate college of Princeton University and was awarded a degree of Master of Theology.

Mr. Dubbel was ordained a minister of the Presbyterian Church in 1930 in the Carlisle Presbytery. In 1931, when the pulpit of the Wells Valley Presbyterian Church at Wells Tannery became vacant, he was appointed stated supply by Huntingdon Presbytery and has continued in that ministry to the present.

In 1926, Mr. Dubbel returned to his position in the department of English at Juniata College. He was advanced in rank to full professor in June 1953.

PROF. S. EARL DUBBEL
Retiring Professor

On The Air

A CAMPUS radio station — latest student brainstorm — was "on the air" at Juniata before college closed in June.

The station was planned and constructed by a student committee using money donated by students. Space in the basement of Students Hall was provided by the college, but the operation will be under the direction of Student Senate.

Plans call for WJC to go on a regular broadcast schedule beginning next September. It will be transmitted over a limited area from 8 to 12 each night except Saturday.

Programs will consist primarily of music and campus news; no commercial advertising will be accepted. Robert A. Hamm '57, Hanover, Pa., has been appointed program director.

Technical operation of the station will be supervised by M. Eugene Hyssong '55, Altoona, who was primarily responsible for the founding of WJC. Hyssong proposed the station and assisted in its construction.

95 Receive Degrees

BACHELOR'S degrees were conferred on 95 at the College's Commencement exercises in Oller Hall June 7 as the 78th year closed with an attempt to relate the world of writer and artist to the towering challenges of our time.

Norman Cousins, editor of The Saturday Review whose emphasis is on ideas and the development of our national culture, spoke to the seniors on "The Promise of Tomorrow."

President Calvert N. Ellis conferred bachelor's degrees on 49 men and 46 women. Of the total of 95 seniors, 19 were awarded bachelor of arts degrees and 76 received bachelor of science degrees.

Seven of the seniors were graduated with honors. Heading the class was Wilfred G. Norris, Hanover, Pa., chemistry and mathematics major, whose degree was conferred summa cum laude.

Other top scholars were: G. Frederick Blechschmidt, Cressona, Pa., and Naomi J. Kulp, Huntingdon, who both were graduated magna cum laude. Four received diplomas cum laude: Mary Louise Neikirk, Hagerstown, Md.; Benton C. Newcomer, Uniontown, Pa.; Jeanie W. Tait, Roslyn, Pa.; and Audrey C. Weber, Erie, Pa.

New Scholarship

A NEW scholarship fund for music students has been established at the College as a memorial to the late infant daughter of a former member of the music department's faculty.

Mr. and Mrs. Richard W. Linton, the parents; Mrs. O. R. Myers and Mrs. Stewart Linton, both grandparents, have contributed to the fund as a memorial to Barbara Ann Linton. Mary Ruth Myers Linton '38 was piano instructor from 1942 to 1951 at Juniata.

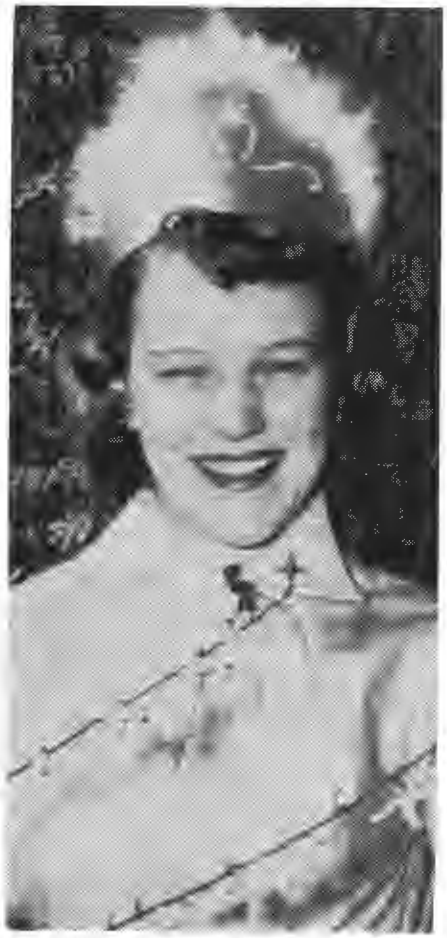

ANNA LEE OVER '54
Queen of May Festival

SMILING FACES at Juniata this year are quite in evidence in these photos. Above, Football Captain Ron Clapper crowns Her Majesty Queen Anna Lee Over (close up at lower left) at the May Day breakfast. President Ellis (below) was pleased with the planting of a Japanese cherry tree, one of two presented to the college as symbols of Christian cooperation between students in the two countries. Bernard Petrusky '54, last year's Senate president, is spade-man while Helen Stutzman '54, chairman of JWSF, observes his technique.

Hedy Oswald '54 — Blind Coed — Faces New Challenges After Graduation

"SERVICE to others" may well have been the vocational aim of numerous seniors who were graduated from Juniata College on June 7.

But this challenge had particular significance to Hedwig Oswald, a 26-year-old coed from Jamaica, N.Y. She is blind.

Because Miss Oswald completed her college education in spite of her handicap, she definitely wants to work in a field "in which I can be of service to others." She majored in sociology and intends to become a social worker.

Hedy, as she is known to her classmates, admits that the diploma she received on her 26th birthday with 100 others will not be a "good luck charm." If anything, it will be "a key to other challenges which must be met," she says. When Hedy received her diploma, it was "the nicest birthday present." She was born June 7, 1928, in New Brunswick, N.J.

Blind Since Baby

Miss Oswald, daughter of Mr. and Mrs. Albert Oswald, 8316 168th Place, Jamaica 3, Long Island, N.Y., has been facing challenges since a head injury from a fall caused her blindness when she was 11 months old.

But, during the past four years on the campus of Juniata College, she has been making her way confidently to classes, social functions, club activities, concerts and dramatic productions. She has "held her own" in dormitory life. And she has a boy friend — a Korean war veteran.

Miss Oswald's bachelor of arts degree was not conferred with honors, but her assortment of B and C grades made her a better than average student. She took her exams and typed her term papers "with the best of them," according to her department chairman, Dr. T. F. Henry, professor of sociology.

Helped With Reading

Her greatest difficulty in college, according to Miss Oswald, was having someone readily available to read for her. Few textbooks are available in Braille. But a few students, some faculty wives, and several housewives helped. One Huntingdon woman who helped her the most was Mrs. Georgianna Hileman. "Without Mrs. Hileman's help," Hedy claims, "I never would have had the start in college that I did."

Miss Oswald attended two public schools in Brooklyn and then the New York Institute for the Education of the Blind for six years prior to entering Juniata College.

When she arrived on the campus in September, 1950, she spent her first days learning her way around. Because her parents emphasized the importance of being as independent as possible, Hedy had very little trouble in adjusting to college life. She insisted that the dean of women treat her as "one of the girls."

Doing Her Best

For all courses, Hedy completed regular assignments as given and took the same final exam. In taking the "final," she had someone read the questions and then she typed the answers.

Early in her college career, Miss Oswald wrote: "I think it the duty of every man to do the best he has with whatever assets nature has given him . . . and to overcome, to the best of his ability, the handicaps great or small that threaten to keep him from doing the kind of work that he might otherwise be capable of."

Miss Hedwig Oswald is following her own advice.

HEDWIG OSWALD '54
Blind Coed Graduates

Heads FTA

A JUNIOR elementary education major, Kaydonna S. Bubeck of Schuylkill Haven, Pa., will serve next year as president of the Pennsylvania Future Teachers of America. Curiously enough, a great deal of campaign support in her election came from delegates from Lebanon Valley College. Wasn't it L.V. that fumed about our basketball tactics? Need we say more?

Faculty Changes

(See Photo Page 16)

APPOINTMENT of an instructor in biology and the approval of two leaves of absence for members of the College faculty has been announced by President Calvert N. Ellis.

John R. Comerford '50, of Washington, D. C., now a graduate student in physiology at Georgetown University, has accepted the position in the department of biology vacated by Prof. Alexander S. Bartha. Bartha, an assistant professor, has been granted a leave of absence for graduate study at Northwestern University.

Another one-year leave has been granted to Miss Mildred A. Tausch, assistant professor of modern languages, for graduate study and travel abroad.

Comerford has been a research assistant in physiology at the Georgetown University School of Medicine. He has attended the Graduate School since 1950 and will qualify for his Ph.D. degree in August. He was graduated from Juniata in August, 1950.

TV of Choir

Station WJAC-TV, Johnstown, filmed the May Day evening choir concert in Oller Hall at Juniata College as a "live-audience" show.

Alumni Achievement

Dr. Kulp Cited

A BRONZE medal for "dedicated service to Africa" has been presented at a public function in London to Dr. H. Stover Kulp '18, a pioneer missionary of the Church of the Brethren who lived in a college apartment while on leave this year.

Dr. Kulp was selected by the Royal African Society, one of the most distinguished cultural societies in Great Britian, to be a recipient of this distinctive award. Main object of this society is to form a link between Africa and England in all phases of political, economic and cultural life.

Official notice of the honor was received by Dr. Kulp in June. The letter stated that "the medal represents in a very small, tangible way how much your services to mankind are appreciated by this Society and its members." The public presentation of the bronze medal was to take place in London between July 21 and 25, on his return to Nigeria in Africa to resume his missionary duties.

The citation points out that Dr. Kulp "came to Nigeria in 1922 and has served continuously as a missionary of the Church of the Brethren Mission in Northern Adamawa and Southern Bornu provinces. . . . His contributions to the work of the Mission have been many, varied and outstanding . . ."

The Society cited his work as a churchman . . . a schoolman . . . and an accomplished linguist. Dr. Kulp "has done a great deal toward the development of a literature in the vernaculars of the Bura and Margi people." His contributions "along this line include a leading part in the translation of the Scriptures into these two languages."

The citation goes on: "He has served for many years as the field secretary of the Mission, and as such has won the respect of his fellow workers of his own Mission and other Missions, and of Government personnel as well. In June, 1953, Dr. Kulp was elected president of the Christian Council of Nigeria for a term of two years. This is the first time a 'northerner' has been elected to this important post."

Dr. Kulp's daughter, Naomi, was graduated from the College in June magna cum laude after majoring in elementary education. A son, Philip, also was graduated from Juniata in 1952.

Youngest Warden

A JUNIATA graduate holds the distinction of being the youngest warden of a State penitentiary in the United States. He is 38-year old Lloyd W. McCorkle '40 of Altoona, now the warden of New Jersey State Penitentiary at Trenton.

McCORKLE '40

McCorkle has had amazing success in the rehabilitation of criminals. His achievements have won him national recognition and in 1950 he received a $2,500 award from the Readers Digest for "his exceptionally meritorious contribution to public welfare."

Employing a type of therapy he calls "Guided Group Interaction," the prison administrator uses group psychology and one prisoner's analysis of another to get criminals to make their first honest evaluations of themselves and the society they must understand and get along with, if they are to stay out of jail.

McCorkle started his rehabilitation work with prisoners in Army stockades during the war. He continued the work in Japan as a civilian and then conducted his guided group classes in state prisons and directed Highfields at Hopewell, N.J., a center for wayward boys.

Cancer Expert

DR. MARLYN W. MILLER '29 was among a graduating class of more than 500 students who received degrees at the mid-year convocation of the University of Pennsylvania.

Dr. Miller, who has been head of the radiology department of the Altoona hospital since 1950, received his special doctorate for a clinical analysis of all cases of breast cancer at the University of Pennsylvania hospital from 1923 until 1943. The study was submitted as a graduate thesis.

The work was begun while Dr. Miller was a fellow in radiology at the University of Pennsylvania for three years from 1946 until 1949. On the basis of the first portion of his work, he received a master of medical science degree in February 1953 from the University.

The cancer study, in five parts, has been accepted for publication in medical journals.

MD's For '50 Trio

THREE graduates of the Class of 1950 received their degrees from Jefferson Medical College, Philadelphia at the 130th Commencement June 18.

Included among the new doctors was David W. Croft, Huntingdon, honorable mention center on the Little All-American football team while at Juniata. Croft was business manager of the 1954 Clinic at Jefferson.

Other Juniatians were William B. Cheslock of Gallitzin and Edward M. Podgorski, Camden, N.J.

Honored By JayCees

THE "Man of the Year" award was recently presented to Robert J. Barben '41, Avon Park, Fla., by the Avon Park Junior Chamber of Commerce. Barben was selected for this honor for "his achievements in the community during the year 1953" and "his willingness to always serve for the betterment of the general public."

The Juniata Sports Parade

Meet Bob Hicks

SELECTION of Bobby Hicks as Juniata's football and baseball coach means that another former Penn State star will be directing the Tribe in two major sports.

Hicks, co-captain of the Nittany Lions in 1949 and rated one of Bob Higgins' best ends, succeeds Bill Smaltz who was one of the nation's top passers at Penn State where he was an outstanding fullback on the Lion teams of 1939-40-41.

Smaltz, now a member of the coaching staff at North Carolina State, won fame as a passer and took part in the East-West Shrine game of 1942. Hicks, on the other hand, was a brilliant receiver who is best known for his sensational pass catches from Elwood Petchel in the Cotton Bowl after 1947's unbeaten season.

As a freshman during the wartime relaxation of the "freshman rule," Hicks broke into varsity competition and played four seasons. He was a "good, solid end" whom Higgins and former End Coach Earle Edwards rated "one of the best they coached during their Penn State coaching careers."

Hicks played three years under Higgins and his fourth season under Joe Bedenk. He encountered plenty of competition with boys like All-American Sam Tamburo and Johnny Potsklan on the squad, but he played the kind of football which ordinarily would win rave notices.

Equally good on both offense and defense, Hicks played his best game in the Cotton Bowl when he was on the receiving end of half-dozen passes from Petchel which almost turned the stalemate into a Lion victory.

Ever since the days when he was an outstanding end at McCaskey High in his hometown of Lancaster, Pa., Hicks has advanced up the ladder in athletics. He was captain of football and basketball in high school.

After graduation from Penn State with a B.S. in physical education in February, 1950, Hicks took his first coaching job at Albright College where he was assistant under Eddie Gulian from 1950-1953. Bob went from Albright to Muhlenberg College in Allentown where he proved to be a good aide for Tom Triplett in football and held down the top coaching spot in baseball for one season.

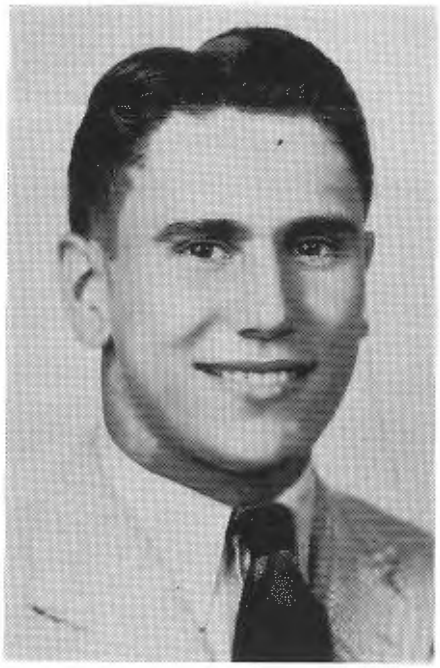

BOB HICKS
New Head of Tribe

He was selected from more than 40 applicants to put his coaching experience and knowledge of football and baseball to work for Juniata College.

The new Indian mentor was born in Lancaster on April 4, 1927. He is the son of Mr. and Mrs. Thomas J. Hicks, Sr., of Lancaster. Hicks is married to the former June Reinhard, also a Penn Stater. They have no children. He served in the U.S. Army from May 1945 to December 1946.

Letters In Two Sports

A freshman from York, Pa., Phil Lankford, won his varsity "J" in both golf and tennis at Juniata College this season to become the first ever to perform this feat for the Indians.

Top Performers

SEVEN top athletes have been awarded individual trophies for "excellence in performance, good sportsmanship and cooperation."

Joe Trimber '56, R.D. Coraopolis (Moon Twp.), and Ron Clapper '54, Altoona, both standout members of the undefeated football team, won the two awards in football. Trimber, a wingback who was one of the leading scorers and pass receivers, won the J. Harold Engle trophy for best football back and Clapper, captain and line-backer, was awarded the George L. Weber trophy for best football lineman.

Jake Handzelek '56, Mocanaqua, Pa., who has shattered all scoring records at Juniata, won the Jack E. Oller trophy in basketball.

The trophy in track was presented to Gene Rothenberger '55, Boyertown, for the second successive year. He captured the Middle Atlantics conference broad jump title for the second time this year. This cup is known as the J. Foster Gehrett award.

Fran Zimmerman '54, a four-year letterman and captain of baseball from Annville, Pa., won the Charles F. Goodale trophy for "excellence in performance, good sportsmanship and cooperation" in baseball.

Two juniors won the other cups. Frank Arasin '55, Middle Atlantic conference golf champion from Paxinos, Pa., was awarded the C. Blair Miller cup for golf and Dick Fusco '55, Perkasie, Pa., received the trophy for tennis given by an anonymous donor for the first time this year.

Knox Is Aide

CHARLES R. "Chuck" Knox, Sewickley, Pa., one of four seniors on the College's first undefeated football team last season, has been named assistant coach to aid Bob Hicks.

Knox, a four-year letterman and one of the Indians' greatest tackles, will coach the line. He succeeds another Juniata alumnus, William E. Scott '36, who resigned to return to the coaching staff of Huntingdon High.

The 22-year-old Sewickley native received his bachelor of science degree in history on June 7. Recently he was elected to a teaching position at Huntingdon High School which he will hold in addition to his coaching assignment with the Tribe.

Year of Success

THE COLLEGE'S spring sports teams climaxed the most successful year in intercollegiate competition by winning 25 out of 34 contests to boost the year-end totals to 47 victories, 15 defeats in six sports.

The tennis team, completing its best season in history with 7-1, and the golfers with 6-1, set the pace. The Indians' golf team set new tournament records in winning the Middle Atlantic Conference championship and the Western Maryland invitational event. Frank Arasin '55, Paxinos, won both individual titles to duplicate a feat of teammate Tom Cherok '54, Verona.

Dr. Arnold Greene's baseball team chalked up 10 wins in 14 games, including a nine-game winning streak, to match Bill Smaltz's best seasons of 1952 and 1947.

A sophomore catcher from Mill Creek, Don Pheasant, captured the team batting title for the second year with a .385 average. Two other regulars topped .300—Barry Drexler '56, Pittsburgh, with .317 and Fran Zimmerman '54, Annville, .316. Zimmerman, a four-year letterman and captain, paced the team in runs batted in with 15 and led in extra base hits with three home runs, three doubles.

Paced by Gene Rothenberger '55, two-time winner of the Middle Atlantic broad jump event, the Juniata track team showed improvement by winning two out of three dual meets but finished last in two tough triangular contests. Rothenberger, from Boyertown, scored 78 points.

Year-end totals for Juniata's sports teams follow:

	Won	Lost	Tied	Pct.
Football	7	0	0	1.000
Basketball	15	6	—	.714
Baseball	10	4	—	.714
Track	2	3	0	.400
Golf	6	1	0	.857
Tennis	7	1	0	.875
Totals	47	15	0	.758

FRANK ARASIN
Takes Golf Title

GENE ROTHENBERGER
Champ of Broad Jump

Unbeaten In Golf

Bill West, sophomore golfer from Huntingdon, completed his second season without defeat for Juniata College's links team. He has won 14, tied only by a Pitt man.

Paces Track Team

Gene Rothenberger, Boyertown, two-time winner of the Middle Atlantic conference broad jump event, paced the Juniata College trackmen with 78 points this season.

Juniata's 1954 Spring Sports Record

BASEBALL
Won 10 — Lost 4

Elizabethtown	2	3
Elizabethtown	5	6
Shippensburg STC	7	2
Bucknell	6	5
Lycoming	3	1
Indiana STC	12	1
Susquehanna	16	2
Pitt	10	4
Indiana STC	2	0
Lock Haven STC	9	2
Lycoming	6	0
Susquehanna	7	10
Lock Haven STC	2	7
Dickinson	6	5
	93	48

GOLF
Won 6 — Lost 1

Albright	9	0
St. Francis	9	0
Dickinson	8	1
Johns Hopkins	8½	½
Pitt	1½	7½
Western Maryland	7½	1½
Bucknell	7	2

Won Middle Atlantics Conference championship at fifth annual Juniata invitation, Mount Union. Won 15th annual Western Maryland invitation.

TENNIS
Won 7 — Lost 1

Elizabethtown	6	3
Elizabethtown	7	2
Indiana STC	9	0
Lycoming	9	0
Penn State	1	8
Pitt	Rain	
Lycoming	9	0
Albright	6	3
Dickinson	5	4

TRACK
Won 2 — Lost 3

Bridgewater	58⅔	67⅓
Dickinson	69½	56½
Shippensburg	73⅔	52⅓
Triangular Meets:		
St. Joseph's	85⅔	
Albright	45⅓	
Juniata	22	
Gettysburg	64	
Bucknell	59	
Juniata	31	

Juniata Alumni Fund Report

THE FIFTEEN YEAR RECORD OF THE ALUMNI FUND

	1939-1940	*1940-1941*	*1941-1942*	*1942-1943*	*1943-1944*	*1944-1945*	*1945-1946*	*1946-1947*
Number of contributors	535	487	558	732	803	949	1148	1202
Average contribution	$15.84	$15.45	$18.82	$17.82	$19.16	$17.92	$31.33	$37.73
Amount contributed	$ 8,473.69	$ 7,524.88	$10,505.51	$13,044.27	$15,388.28	$17,014.58	$35,970.60	$45,357.64

	1947-1948	*1948-1949*	*1949-1950*	*1950-1951*	*1951-1952*	*1952-1953*	*1953-1954*
Number of contributors	1016	980	909	1029	1024	982	1049
Average contribution	$44.20	$41.57	$40.84	$56.95	$50.58	$50.94	$51.31
Amount contributed	$44,912.54	$40,745.78	$40,526.49	$58,597.24	$50,784.26	$50,024.17	$53,923.95

Gifts 1953-1954

ALUMNI FUND	
(including $3,115.00 for the Norman J. Brumbaugh Memorial Fund)	$53,923.95
Church of the Brethren (Juniata Day Contributions)	3,731.72
Annual Conference of the Church of the Brethren	2,000.00
Miscellaneous	39,362.74
Bequests	
Royal Forgeus Estate	500.00
Anna Fisher Estate	25,000.00
N. J. Brumbaugh Estate	15,000.00
Wm. P. Trostle Estate	745.00
GRAND TOTAL	$140,263.41

Total Number in 1000 Club 18
Total Number in 100 Club 121

Class	Number Cont.	Percent of Grads Cont.	Amount Cont.	Average Cont.
1880	1	100	$ 100.00	$ 100.00
1881	1	50	10.00	10.00
1882	1	33	5.00	5.00
1883	2	100	75.00	37.50
1884	1	100	100.00	100.00
1885	2	40	55.00	27.50
1888	3	100	230.00	76.67
1890	1	100	5.00	5.00
1891	4	100	362.50	90.63
1893	2	29	32.50	16.25
1894	3	60	45.00	15.00
1895	5	33	30.50	6.10
1896	12	80	501.00	41.75
1897	4	44	45.00	11.25
1898	1	09	15.00	15.00
1899	9	41	357.50	39.72
1900	5	42	27.00	5.40
1901	3	20	32.50	10.83
1902	5	31	1,072.50	214.50
1903	5	36	78.00	15.60
1904	15	48	232.50	15.50
1905	12	36	810.00	67.50
1906	8	32	589.50	73.69
1907	5	20	261.00	52.50
1908	6	19	1,435.00	239.17
1909	6	35	895.00	149.17
1910	10	29	530.50	53.05
1911	12	37	1,258.25	104.96
1912	9	26	390.00	43.33
1913	9	47	251.00	27.89
1914	9	30	560.50	62.22
1915	11	28	169.00	15.36
1916	7	23	222.00	31.71
1917	9	23	915.63	101.74
1918	14	30	174.00	12.43
1919	6	22	210.00	35.00
1920	9	25	1,586.00	176.22
1921	9	45	3,135.50	348.39
1922	13	28	383.00	29.69
1923	16	28	2,028.00	126.75
1924	21	47	1,447.50	116.38
1925	19	51	343.00	18.06
1926	22	36	2,940.00	133.63
1927	32	50	771.75	24.12
1928	17	27	1,318.50	77.56
1929	22	26	671.00	30.50
1930	29	33	2,152.25	74.21
1931	30	34	331.00	11.03
1932	16	20	342.00	21.38
1933	14	15	1,820.00	130.00
1934	29	36	666.20	21.38
1935	25	28	722.50	28.90
1936	22	27	593.00	26.95
1937	28	39	1,600.50	57.16
1938	9	12	166.00	16.22
1939	12	15	342.50	28.54
1940	19	26	208.50	10.94
1941	28	28	257.00	9.18
1942	9	12	84.00	9.33
1943	15	21	171.00	11.40
1944	13	25	162.50	12.50
1945	11	26	57.50	5.23
1946	15	25	205.50	13.70
1947	16	19	270.40	16.90
1948	21	17	247.50	12.79
1949	34	21	256.50	7.54
1950	41	26	321.00	7.83
1951	16	14	123.00	7.69
1952	31	30	207.00	6.68
1953	6	06	132.00	22.00
1954	4	04	13.00	3.25
1956	1		10.00	10.00
Associates	88		22,398.25	254.52

ALUMNI FUND CONTRIBUTORS FOR 1953 - 1954

EDITOR'S NOTE: The following list includes the names of all who contributed to the Alumni Fund during the college's fiscal year ending June 15, 1954. In a number of cases individuals received diplomas or degrees in various departments of the Brethren's Normal School and Juniata College. The name is listed in the year in which the most recent award was granted with preference given to bachelor degrees in most cases. Where contributions were signed "Mr. and Mrs." the credit was divided if they belonged to two different classes.

1880
*BORING, J. BRUCE

1881
*Mentzer, Dr. John F.

1882
Keeny, Mrs. J. E.

1883
Hanawalt, D. R. (Memorial)
*SILVERTHORN, MRS. A. P.

1884
PRICE, WILLIAM S. (Memorial)

1885
*Haffly, C. E.
*SILVERTHORN, Mr. A. P.

1888
*BRUMBAUGH, NOAH J.
*OLLER, JOHN B. (Memorial)
*Spangler, Mrs. Harry A.

1890
Crust, Dorothy B.

1891
Green, Edward M.
Holsopple, Grace Quinter
*LANDIS, BRUCE S., SR.
*Young, J. Elmer

1893
*Book, Mrs. William I.
*Hooper, Mrs. Jessie Newell

1894
*Howe, Roland L.
*Marsh, Dora E. W.
*Winey, C. L.

1895
*Gump, Ira
*Huey, J. Way
*Johnson, Lena M.
*Mohler, Lucy Leatherman
*Stern, Sarah

1896
*Beaver, George D.
Berry, Chas. O.
*Book, Dr. Wm. I.
*Eicher, J. Ward
*Elias, Mr. & Mrs. John M.
*Gibson, Elias
*GOOD, J. OMAR
Holsopple, Ira C.
*Kendig, Anna E.
*MIERLEY, DR. C. V.
*Rogers, L. B.
*Swigart, C. H.

1897
*Burget, John E.
Jacoby, Mrs. Ira M.
*Keim, Harvey C.
***ROHRER, BESSIE**

1898
Wright, Milton B.

1899
*Beck, Maud M.
Brumbaugh, A. S.
Ellis, Mrs. Emma N.
Geist, Elva Katharine
*HIMES, W. D.
*Horner, Albert O.
Kauffman, Emily S.
*PIPER, W. L.
*Young, Mrs. J. Elmer

1900
*Carney, E. C.
*Hollopeter, D. M.
Reber, Mrs. Olive R.
Walker, Ira D.
*Wells, Horace O.

1901
Brumbaugh, H. Atlee
Crownover, Mr. J. K.
*Gehrett, S. M.

1902
*BERGANTZ, J. O.
*BRILLHART, DAVID H.
*Livengood, Mr. D. W.
McCarthy, Ethel T.

1903
*Blough, Rev. J. M.
*Howe, Mrs. Elizabeth W.
Norris, Mrs. Frank
Scott, Margaret, W.
*Weber, Edward R.

1904
*Bennett, Mary S.
*Bergantz, E. Lloyd
*Brumbaugh, Chalmers S.
*Cantner, Edna E.
*Casebeer, Carrie M.
Crownover, Mrs. J. K.
Hower, Mrs. E. A.
Little, Daniel B.
*Livengood, Mrs. D. W.
*Meyers, Edna C.
Peoples, Mrs. Walter
Siters, Annette
Snavely, Miss Gertrude E.
Yoder, J. W.

1905
Calhoun, Mrs. Albert
*Cox, Rev. C. L.
Clouser, Cora
*FIKE, JOHN H.
*Gnagey, Mr. & Mrs. S. C.
*HOFFMAN, CARRIE
*Kauffman, Blanche
***LESHER, MRS. CHALENDER H.**
Sanger, Mrs. Hannah J.
Speicher, H. B.
Weaver, M. J.
*WRIGHT, CAPT. PERCY T.

1906
*Alshouse, Mr. & Mrs. H. S.
*Bayer, Elizabeth
*Foutz, Ira E.
*Furry, John S.
*HESS, S. M.
*Wilgus, Mrs. Albert
*ZOOK, EMORY

1907
*Beight, Hattie
*Campbell, Walter F. M.
*OTTO, MR. & MRS. IVO V.
*Swigart, Paul J.
*WAGNER, H. W.

1908
Carroll, J. W.
*Culler, Mrs. Arthur J.
*Flora, J. C.
*HOFFMAN, JACOB
*Kelley, Mr. and Mrs. James R.
*STRICKLER, DEAN D.

1909
***BROUGHER, W. L.**
*HESS, MRS. S. M.
*Holsinger, L. H.
*MYERS, MRS. O. R.
*Reed, Elsie E.
*Wertz, Elda

1910
*Abdill, Mrs. Wm. P.
***BLOUGH, E. PERCY**
Culler, Dr. Elmer A.
*Evans, Lillian M.
Faust, Maude C.
*Gregory, Jessie R.
Henderson, Ira M.
*Lowman, Mrs. J. B.
Replogle, Sara G.
*Shellenberger, Mr. & Mrs. John
*WIDDOWSON, WILLIAM L.

1911
Berkebile, Edna Ferry
*Bitner, H. Z.
*Buchanan, Mrs. May Robley
Emmert, D. Shelly
*Harley, Mr. W. P.
*Heisey, Rev. & Mrs. Herman B.
***JUDY, CAPT. WILL**
*KNEPPER, LEWIS S.
Pheasant, Rev. J. Miles
Walter, Mrs. Mary C.
*WERTZ, MRS. ELLA S.
Workman, C. A.

1912
Edgar Detwiler, Fund Agent
Bruce, Virginia Bixler
*Detwiler, Rev. & Mrs. Edgar M.
*FISHER, MR. & MRS. CLETUS A.
Horner, F. G.
Landis, George M.
*Murphy, Dr. & Mrs. Ross
*Rohrer, H. W.
*SNIDER, DR. CLAUDE K.
Snider, Mrs. Edna O.

1913
Joseph V. Kline, Fund Agent
Adams, Naomi Holsopple
*Brumbaugh, Glen M.
*Corbo, Mrs. Thomas
*Horner, Myers
Kinsey, William
*KLINE, JOSEPH V.
Koontz, C. R.
*Phillips, Mrs. Earl A.
Zentmyer, D. B.

1914
*Crouthamel, E. M.
England, L. Chester
Gearhart, Mrs. Roy C.
*HERSHBERGER, J. W.
*Hoover, David P.
Isenberg, Mr. & Mrs. Chas. S.
Manbeck, Pauline H.
Shellenberger, Mrs. J. W.
*Stiffler, Mrs. Sarah

1915
Crowell, Mrs. J. C.
Horner, Galen B.
*Houck, Mrs. Wilbur
Kimmel, J. J.
*Long, Mr. & Mrs. Albert M.
*Meredith, Mrs. Harry E.
*NYCE, WILLIAM G.
*Replogle, George B.
*Ryder, Raymond R.
*Shelley, Percy
*Switzer, Clair J.

1916
Foster Gehrett, Fund Agent
Beck, Frances Maud
*Bowser, Howard R.
*Forgeus, Helen M.
*Garber, Mrs. I. N.
*Gehrett, J. Foster
*MILLER, MRS. GRACE
*Stayer, J. Clyde

1917
Edgar G. Diehm, Fund Agent
*BAKER, DR. JOHN C.
Diehm, Edgar G.
Dove, Mrs. F. D.
Hoffer, Mrs. Floy C.
*Horner, Mrs. Meyers B.
*Laher, Mrs. Charles R.
*Replogle, Ruth Williams
*Rohrer, Lillian Oppel
*Strait, Mrs. Margaret B.

1918
*Barrick, Rebecca C.
*Benner, Grace I.
*Brumbaugh, M. A.
*Burnett, Mrs. Verda L.
*High, Lawrence
*Kent, Mrs. W. Haines
*Lauver, Mrs. A. G.
*Leffard, J. H.
Miller, Irwin E.
***OLLER, J. F.**
*Piper, Margaret
Rankin, Ned W.
*Smiles, Keturah
*Snyder, E. T. Cecil

1919
Raymond Mickle, Fund Agent
Carper, Wm. A.
English, Raymond A.
*Glass, Mr. & Mrs. I. M.
*KUNZ, JOHN A.
*Mickel, Raymond A.
SNIDER, MRS. P. M.

*** (asterisk) indicates that the person is a "regular" — a contributor for the past three successive years.**
Names in bold face capitals indicate membership in the One Thousand Club.
Names in capitals indicate membership in the One Hundred Club.

TEN BEST BY AMOUNT CONTRIBUTED

Rank	Class	Amount
1	1921	$3,135.50
2	1926	2,940.00
3	1930	2,152.25
4	1923	2,028.00
5	1933	1,820.00
6	1937	1,600.50
7	1920	1,586.00
8	1924	1,447.50
9	1908	1,435.00
10	1928	1,318.50

1920

Foster Statler, Fund Agent

*Baker, Helen
Benedict, Evelyn
Butts, J. E.
*Gibson, Blanche
*Holsopple, Ira A.
McClure, Doris Myers
***OLLER, RELLO**
*Steltzer, Mary C.
*Statler, Dr. & Mrs. Foster

1921

*BAKER, ROBERT C.
***BEACHLEY, MR. & MRS. DONOVAN R., SR.**
*Bechtel, Blair B.
***FLORY, WILLIAM R.**
Gump, M. L.
Hackman, Leone H.
*Kauffman, D. R.
*Minick, Eva
*MONTGOMERY, DR. JOHN B.

1922

Preston Hanawalt, Fund Agent

*Brower, M. Bertha
Evans, Bertha
*Hanawalt, Preston
Holsinger, Mr. & Mrs. Paul
*Judy, Richard T.
*Miller, J. K.
Pheasant, Dr. C. C.
Stayer, Jesse L.
*STAYER, DR. RAYMOND
*Wine, Celesta
*Wine, Dr. Charles R.
*Wine, Rev. G. L.
Wolford, Mrs. Chas. E.

1923

Martha Mentzer, Fund Agent

Cunningham, Glenn
***ELLIS, DR. CALVERT N.**
*ENGLE, DR. J. HAROLD
*Faust, Alvin G.
Helfrick, Eugene G.
*Lutz, Mrs. Walter G.
*Mackey, R. S.
*MENTZER, MARTHA
*Murphy, Miles
***OLLER, MR. & MRS. JACK E.**
*Riley, Mazie L.
*RINEHART, MRS. MILDRED H.
*Sierer, M. Naomi
*Summy, Anna E.
Wolfgang, Roy W.

1924

Edward B. Van Ormer, Fund Agent

*Ames, Mrs. John B.
Baker, Rev. G. L.
Boyer, Florence M.
*Blough, Mrs. J. M.
*BRUMBAUGH, DR. E. RALPH
*Claar, William J. B.
Cleveland, Marion E.
Conrad, Robert P.
Cunningham, Dr. Merrill D.
Haas, Charles R.
*Hollinger, Henry J.
*Keiper, Rev. & Mrs. D. Howard
*Lehman, Glenn
*Lovelass, Luella
*Muntzing, Dewey
*Myers, Elizabeth
*Norris, Glen E.
*RINEHART, J. ALDUS
Shallenberger, Sieber
*Van Ormer, Mr. & Mrs. Edward B.

1925

D. Raymond Sollenberger, Fund Agent

Baugher, Milton M.
Bowman, Paul H.
Clapper, V. Grace
*Comerford, Naomi E.
Fahrney, Mrs. H. Lawrence
*Gracey, Catharine B.
Kagarise, I. Harvey
Madeira, Mrs. Edna M.
*Martin, Wanda Minick
Mierley, Helen H.
Mullan, Emma Griest
*Neff, Wilfred B.
*Norris, Lois
Patterson, Gladys Wertz
Reese, Mrs. E. Gerald
Rummell, Rev. & Mrs. Arthur L.
Rummel, Paul Z.
*SOLLENBERGER, D. RAYMOND
Stroup, Stanley G.

1926

Henry B. Gibbel, Fund Agent

*Biddle, John H.
*Bushman, Anna
*CARPENTER, R. OTIS
*Claycomb, Luther P.
*Cool, Ralph
Cozzens, Mr. William H.
Cunningham, Mrs. Merrill D.
***ELLIS, MRS. CALVERT N.**
*Frederick, Edith
***GIBBEL, HENRY B.**
Hackman, Russell R.
*Henry, Tobias F.
Hershberger, Katharyn E.
*Hess, Mr. & Mrs. Elvin E.
*Klenk, Laura
Owen, Faith S.
*PATRICK, DR. ROBERT B.
***PENTZ, DR. CLARENCE R.**
Rowland, Mrs. Luella F.
Scott, Ruth W.
SNIDER, P. M.
Upole, Wreatha L.

1927

James I. Weimer, Fund Agent

Andrews, Mrs. Irene Hale
*Beam, Agnes
*Beery, Althea
*Blough, Telford B.
*Brumbaugh, Mr. & Mrs. Ernest
Clippinger, Mrs. E. F.
*Cool, Mrs. Ralph
*Cutrell, Mrs. Ernest A.
*DeBolt, E. C.
*Detweiler, Zola
*DICKEY, EARL W.
*Englar, S. Elizabeth
*Hall, T. Max
Hanawalt, Nelson G.
*Harley, Mrs. W. P.
*HERR, DR. JOHN R.
Himes, Swirles L.
*LEITER, RALPH W. E.
*Lockart, Edna H.
*Martin, John H.
*Myers, Jerusha E.
*Reber, Rufus K.
*Replogle, A. Jay
Rohrbaugh, Catherine
*Shoemaker, Silas H.
Smith, Laun C.
*SOLLENBERGER, MRS. D. RAYMOND
*Treece, Rachel
*WEIMER, JAMES I.
*WEST, MR. & MRS. W. B.
Wiest, V. H.
*Witchey, Ethel

1928

*Bagshaw, Mrs. Robert
*Clawson, Mrs. Fred H.
Corrigan, Dr. James J.
*Detwiler, George L.
*Ellis, John D.
*Henry, M. G.
*Howe, Joseph W.
*Jackson, Mrs. Forrest
*King, Dr. A. Kurtz
*King, Dr. Samuel J.
*Lannen, Robert
May, Mrs. Lenore S.
Pewterbaugh, Dr. & Mrs. David C.
Querry, Charles N.
*Shoemaker, Mrs. Edith C.
*Suppes, Chauncey O.

1929

Bagshaw, Robert, Fund Agent

*Bagshaw, Robert
*Barnett, Ralph E.
*Fouse, Mary Grace
Gallagher, Mrs. Samuel
Hamer, Dr. Walter J.
Hayes, Marion Commons
*HENRY, C. JEWETT
*Lamborn, Mrs. Richard
*Lewis, Wilma Stern
*McCarroll, Mary Hooper
*Miller, Dr. Marlyn W.
*Morse, Thelma E.
Overman, Margaret
*Prentice, Ruth W.
*Reitz, John E.
*Ricks, Mrs. Mary P.
*Shrock, Roy M.
*Scott, Polly
Snyder, Richard F.
Stahley, Mrs. Helen Wink
Thornbury, Mrs. Sedgley
*Williams, Glenn F.

1930

John Swigart, Fund Agent

*Berry, Mr. & Mrs. John R.
Brady, Roy M.
Briggs, Thomas R.
*Brown, Alice P.
*Dell, Mr. & Mrs. Homer
*Dick, Grace E.
Glessner, Mrs. James F.
*Harner, Lois J.
*King, Bernard N.
Little, Wilbur J.
*McElhaney, Emma
McCauley, John W.
*Mikesell, Gladys E.
*Miller, E. Jane
*Miller, Gladys
Pheasant, Mrs. C. C.
*PITTENGER, DR. MARY A.
*Reinhart, Frank W.
*ROWLAND, PERCY A.
*Scholten, Marian Rinehart
Shue, Rev. Benjamin
Smith, B. O.
*Staufer, Mr. & Mrs. Wilfred
***SWIGART, JOHN W.**
*Treece, Hazel
*Vos, Mrs. Elizabeth
*Walley, Willis L.
*WIEST, DR. PHILIP R.
*Ziegler, Mr. & Mrs. Daniel K.

1931

Paul Fouse, Fund Agent

Andrews, B. J.
Anselmi, Albert L.
*Baird, Chester N.
Bard, Mrs. Sheldon L.
Berg, Wilmer C.
*Bolinger, E. Dare
Cozzens, Mrs. William H.
*Davis, Mrs. John I.
*Fouse, Paul
*Fyock, Mrs. Ray L.
Gnagey, Mildred
Grimes, John R.
Haines, Mrs. Florence
*Hess, Mildred M.
Hoffman, B. G.
*Howe, Mrs. Joseph W.
Jacobs, M. Richard
*Knepp, Thomas H.
*Lehman, Richard L.
McElwee, Russel A.
Means, Albert F.
Meyers, Dr. & Mrs. Melvin
*Myers, Mrs. Philip
*Pentz, Marie
*Saylor, John C.
Shearer, Mrs. H. B.
*Smoke, Mrs. Lillian H.
Stump, Ralph E.
*Underkoffer, Alvin W.
*Whittaker, William A.

1932

Baker, Mrs. G. L.
*Cage, Mrs. Charles A.
*Cuppett, Mrs. Margaret
*Fetner, Mr. & Mrs. Milton
*Ford, Mary E.
*Hartzler, Dr. Eva.
*Howe, John D.
Koontz, Kenneth
*Kriebel, Harry M.
*Lee, Mrs. Lawrence N.
*MacLeish, Mrs. W. J.
*MAYS, DR. MORLEY
*Means, Max R.
Overman, Violet
*Underkoffer, Mrs. Olive A.
*Walker, Earl M.

TEN BEST BY NUMBER OF CONTRIBUTIONS

Rank	Class	Number
1	1950	41
2	1949	34
3	1927	32
4	1952	31
5	1931	30
6	1934	29
7	1930	29
8	1941	28
9	1937	28
10	1935	25

1933

*BRUMBAUGH, HAROLD B.
*Byers, Adam
Evans, Dr. C. Hans
*Fleming, Mr. & Mrs. John D.
*GOOD,
MR. & MRS. JOSEPH R.
*HENRY, PHYLLIS W.
*Howe, Helen Tyson
Light, Walter R.
*MAYS, MRS. MORLEY
*Middlekauff, Rev. John C.
*Rowland, Thelma L.
*Schmidt, Dr. J. Ross
*Smith, Betty Zendt
Wenger, Mr. & Mrs. John

1934

*Aikey, Evelyn R.
Bramble, Mr. & Mrs. Thomas
Creel, Rozella M.
Eicher, Miss Iona
Eshleman, Edith Replogle
FIKE, MRS. JOHN T.
Graybill, John K.
*KISTLER, DR. WILLIAM S.
*LINTON, RICHARD
*LONG, DR. JOSEPH P.
*Morse, Mr. & Mrs. Kenneth
Murray, Dorothy S.
Myers, Mrs. Howard W.
Myers, Mr. & Mrs. Jack E.
*Pflatzgraff, Dr. Robert M.
Pletcher, Ordo M.
*Reid, Rev. John L., Jr.
*Robinson, Mrs. Paul
*RODGERS, JOHN S.
Rosenberger, Mrs. Clarence
Rowland, Mr. & Mrs. Ronald
*Sealey, Rev. Milton C.
Shelly, Joseph S.
*Shoenthal, Dr. W. James
Turner, Mrs. Louis C.
Wareham, C. Roscoe
Watkins, Walter B.
Wilson, Mrs. Norman A.

1935

Clay Burkholder, Fund Agent
Bergstresser, Mrs. Eleanor R.
*Berry, Dr. Kenneth L.
*Burkholder, W. Clay
*Clark, James R.
Cramer, Dr. Richard
*Cressman, Melvin C.
FIKE, JOHN T.
Funk, J. Stanton
*Green, Harold
*Hale, Dr. Raymond M., Jr.
*Hollingshead, Fred
*King, Floy May Wright
*Klenk, Horace
*McClain, Charles B.
McCreary, Melvin L.
*Mann, Albert P.

TEN BEST BY PARTICIPATION (1880-1919)

Rank	Class	Percent
1	1880	100
2	1883	100
3	1884	100
4	1888	100
5	1890	100
6	1891	100
7	1896	80
8	1894	60
9	1881	50
10	1904	48

*Masincup, Mrs. Minerva S.
*MAXWELL, MRS. LeROY S.
Middlekauff, Dr. & Mrs. W. W.
*Robinson, Paul
*Rayner, Mrs. George
*ROSENBERGER, FRED M.
*Smith, Harold T.
Spangler, Mr. & Mrs. Clifford
*Wieand, Mrs. David J.

1936

LeRoy Maxwell, Fund Agent
*Berkey, Miss Ethel
*Blough, Mr. & Mrs. Wm. M.
Craik, O. Warren
*DUPLER, DONALD A.
Emmert, D. B.
Gingrich, Ada Reber
Gray, J. Glenn
*Hershberger, L. Grace
*Hooper, Helen D.
Hoover, Mrs. Alice Lesher
*Huston, Alice M.
*Kelley, Wm. R.
*Klotz, Mary E.
*McCormick, Irene
*MAXWELL, LeROY S.
Oellig, Cora E.
Rosenberger, Rev. Clarence
Ross, William
*Schroyer, Flora
*Smith, Mrs. Clark
*Stauffer, Mr. & Mrs. John
*WENGER, DR. CHRISTIAN S.
*Wieand, D. J.

1937

Harry Metz, Fund Agent
*Berkey, Ruth V.
*Berry, Mrs. K. L.
Carbaugh, Mrs. Charles
*Conners, Christine R.
*Crawford, Mildred W.
Dick, Wayne H.
Friend, Paul F.
Geiser, Betty
*Gibson, Kathren Heisey
*Helfrick, Dr. Francis W.
Hopkins, Rev. Thomas J.
*Horner, Ruth Joseph
*Houck, S. C.
*Huntsinger, Virginia
Kelley, Wm. R.
*Kennedy, Mary A.
McKinley, Oscar V.
*METZ, HARRY M.
*Middlekauff, Mrs. John
*RAIBLE, RALPH A.
Rogers, Rev. R. W.
Shearer, Ira S.
***SWIGART, WILLIAM E., JR.**
*Toms, Miss Helen A.
Wenger, Dr. & Mrs. J.
*WENGER, ROBERT C.
Widdowson, Thelma M.
Wright, Miss Eleanor

1938

Fike, Marcia
Fritz, Rev. Rayburn
Hower, Noble A.
Kunsman, Dr. & Mrs. W. J.
*LINTON, MRS. RICHARD
*McCloy, J. Ross
*METZ, MRS. HARRY
*Smith, Thelma E.
Steckman, Eleanor H.

1939

Daniel S. Geiser, Fund Agent
Geiser, Daniel S.
*GERMANN, MRS. WILLIAM
Goodale, C. F.
*Hollyday, Wm. C., Jr.
Luty, Jack
*Maniglia, Dr. Angelo J.
*Meiss, Mr. & Mrs. Philip
*Patterson,
Mr. & Mrs. G. Harold
Rose, Robert E.
Standish, Emilie Black
*Walters, William F.
*Wenger, Dr. Alvin

1940

Charles Rowland, Fund Agent
*Anderson,
Rev. & Mrs. Robert H., Jr.
*Bloom, Glenn
*Boyd, Robert A., Jr.
Clement, Mrs. Olga S.
Donnelly, Geo. M.
Friend, Mrs. Mary G.
Horner, Paul W.
Jeffries, E. A.
*Lewis, Mrs. Shirley Gibbs
Long, Dr. W. Newton
Peightel, James L.
Rowland, Dr. C. S.
Stratton, Dr. & Mrs. S. R.
Troxell, Catherine A.
*Van Horn, E. W., Jr.
*Weber, George L.
*Wenger, Mrs. Alvin
Wilson, Roy D.
Woomer, James A.

1941

Benjamin F. Waltz, Fund Agent
Bair, Mrs. Lawrence E. S., Jr.
Beck, Dorothy
*Beyer, Dr. Geo. L.
*Bowlby, Glenn H.
Dilling, Sophia V.
Ecker, Marion
Garman, Mrs. John
Greenbaum, Eric
*Hallman, Dr. James A.
Harper, Mrs. Helen R.
Hay, Mrs. Paul E.
*Hollyday, Mrs. William C.
*Holsinger, Mrs. Garwood
Jeffries, Mrs. Dorothy
*Jones, Mrs. Isabella
*Landes, Mrs. Herbert P.
*Long, Catherine D.
McCreight, Hilda Horner
Meszaros, Dorothy G.
Morgan, Mrs. Augusta O.
*Morgan, Roy G.
Oles, William R.
Rabits, R. Foe
*Sheffer, Geo.
Speicher, Sara K.
*Van Horn, Mrs. E. W., Jr.
*Waltz, Benjamin F., Jr.
Whitesel, Mrs. Martha Piper

1942

John Gehrett, Fund Agent
*Arnett, Mrs. Waldo E.
*Byerly, Mrs. Kathryn G.
*Gehrett, John O.
*Landes, Herbert P.
*Porter, James O.
*Simkins, M. L.
Utts, Mr. Harold L.
*Waltz, Mrs. Benjamin F., Jr.
*Wood, Esther Port

1943

*BARR, DR. ROBERT M.
*Duffield, Mrs. R. H.
Garber, Max R.
*Hahn, E. J.
*Holsinger, Garwood
*Hoover, Robert R.

TEN BEST BY PARTICIPATION (1920-1953)

Rank	Class	Percent
1	1925	51
2	1927	50
3	1924	47
4	1921	45
5	1937	39
6	1926	36
7	1934	36
8	1931	34
9	1930	33
10	1952	30

*Knepper, W. C.
*Larrimore, Mrs. Randall
*Mattern, Sara J.
*Musser, Dr. F. E.
*O'Donnell, Dr. J. E.
*Robb, Charles M.
*Weidner, Mrs. David S.
Woy, Robert S.

1944

Baldwin A. Theron
*BARR, MRS. ROBERT M.
Chubb, Clarence Lee
Ebersole, Mrs. Helen G.
Freeman, James H.
*Frye, Martha
Kriebel, Mrs. Robert
Meyer, William C.
Schneider, Marianne
Simons, Mrs. William
Utts, Mrs. Harold L.
*Walker, Phyllis M.
*Wimer, Manfred

1945

Blough, Mrs. E. P., Jr.
*Clem, Charlotte Young
*Day, Rev. Raymond R.
Guerrieri, Betty Roop
*Jensen, Boyd C.
*Kelso, R. G.
Lockhart, Mrs. Jack K.
Long, Daniel M.
Miller, Mary Louise
*Nagy, Mr. & Mrs. Ed J.
*O'Donnell, Mrs. J. E.

1946

Paul Frye, Fund Agent
*Bargerstock, Mrs. Charles N.
*Byers, Charles W.
Clark, Josephine M.
Clemens, Frances Z.
Diana, Jeanne Bridgetts
Ebersole, Dr. Glen M.
*Frye, Paul
Headings, James J.
Leeper, Mr. & Mrs. C. W.
Miles, Mr. & Mrs. Leland
*Pastuszek, Wm. J.
Rodli, Gilbert, Jr.
Rogers, Ralph L.
*Shaffer, Elizabeth Ann
Wells, Frederick E.

1947

Charles N. Bargerstock, Fund Agent
*Bair, Jacob A.
*Bargerstock, Charles N.
*BEACHLEY,
DONOVAN R., JR.
Blough, E. P., Jr.
*Coffman, Iris A.
Curanzy, Raymond R.
*Dimit, Rev. Harold S.
Edwards, Nory

*Frick, Richard L.
*Harrity, Ralph D.
Holmes, D. S.
Maclay, William N.
Restuccia, Dante
Sterner, Karl
Yoder, Dr. Charles J.
Yoder, Mr. & Mrs. Paul R., Jr.

1948

Jack Buckle, Fund Agent
Allen, Janet R.
Baird, Dr. Harry L.
Ball, Vera Davis
Barkley, Ruth
*Buckle, Jack C.
*Claycomb, Robert E.
*Fegley, Virginia W.
*Hess, Mr. & Mrs. Charles B.
Holsinger, Robert L.
*King, Mrs. Dorothy Beltz
*Marschka, F. David
May, Genevieve
Miller, Mrs. C. Blair
*Muir, Doris Eshbach
*NYCE, WILLIAM P.
*Peightel, Mrs. Helen R.
Penner, Mary Brumbaugh
Restuccia, Melva
Steiner, Wanda B.
Weicht, Mrs. Betty K.

1949

Jesse Garber, Fund Agent
*Anderson, Robert
*Ball, Harry
*Banks, Alice E.
Bohn, L. Alson
Brown, A. Merle
Brumbaugh, James, II
Burkholder, Mrs. Paul S.
*Cave, Lee E.
Covey, Mrs. Mary O.
*DeFeo, Vincent J.
*Dickey, Miriam
*Dunlavy, Mrs. Myron C.
Garber, Jesse
*GERMANN, WILLIAM E.
*Gindlesberger, Mary Lou
*Groninger, Irvin L.
Hackman, Elmer E.
Hallman, Jack C.
*Hartzel, Mrs. Gerald F.
*High, Martha A.
*Keith, Mrs. Harry
Kulp, David W.
*Lambert, Mrs. George
McDowell, Floyd
Malenke, Betty
Miller, C. Blair
*Neff, Mrs. Hazel M.
*Perkins, Franklin E.
Phenicie, Fred
*Pickell, Charles
Sidorsky, Mrs. Ray
Skipper, Mrs. Robert E.
Smith, Mrs. Marion J.

1950

Rex Hershberger, Fund Agent
*Anderson, Mrs. Robert
*Beyer, Joseph L.
Buterbaugh, John M.
*Carn, Donald
*Claycomb, Mrs. Robert E.
*Clemmer, Mr. & Mrs. Lake
Coffman, Richard C.
*Comerford, John
*Cordier, Sherwood
Cray, M. Louise
Crease, Alfred P.
*Dunlavy, Myron C., Jr.
*Dunmire, Arlene
*Groninger, Herman S., Jr.
*Grossnickle, Thurman T.
Hallman, Mrs. Jack C.
Heckler, Elma Stine
Hershberger, Mr. & Mrs. Rex
Jamison, Mr. & Mrs. Robert
*Kagarise, Donald E.
*Kaufman, Donald C.
*Kennedy, David J.
Latimer, Mrs. Charles
Lowry, Mr. Robert
McFadden, Ruby E.
Mayer, Peter C.
*Mitchell, Margaret Roop
Murray, Mr. & Mrs. Wm.
*Nofzinger, Moses L.
*Norris, Donald C.
Patterson, Paul E.
*Perkins, Wesley
Phenicie, Mrs. Fred
*Pickell, Mrs. Charles
Shiratsuki, Sumiko
Sidorsky, Ray
Stasenko, Frank E.
Wells, Horace O.
*Wolf, George R.
Wright, Wm. McK.
Yaple, Rev. F. Wayne

TEN BEST BY AVERAGE AMOUNT CONTRIBUTED

Rank	Class	Average
1	1921	$348.39
2	1908	239.17
3	1902	214.50
4	1920	176.22
5	1909	149.17
6	1926	133.63
7	1933	130.00
8	1923	126.75
9	1924	116.38
10	1911	104.96

1951

Robert Elder, Fund Agent
Bush, Mrs. James W.
Byers, H. Franklin
Good, Marilyn Eastland
*Hartzel, Gerald F.
Howe, Donald K., Jr.
*Jensen, Lois Nale
*Kauffman, Betty Jane
Kaufman, Mrs. Donald C.
Lehman, Wm. M.
Lowry, Mrs. Robert
*McClure, Barbara
Mock, Elaine
Rowe, Carleton N.
*Schmick, Martha Ann Zeigler
*Snively, Elizabeth M.
Veach, Mrs. Alice G.

1952

Boland, Janet
Chiodi, Josephine R.
*Comerford, Mrs. Doris E.
Cruser, George E.
Darby, Mrs. Lois Robinson
Dolnikowski, George
Felix, Mr. & Mrs. Glenn
Frymire, Shirley Mae
Griffin, Gertrude V.
Haak, Joanne R.
Hausman, Ronald A.
Hoff, Althea N.
Kochard, Marjorie Seidel
Kulp, Phyllis N.
Learn, Mr. & Mrs. Robert N.
Loetzbeier, Marjorie E.
McDowell, Mrs. Floyd
Malenke, John
Miller, Harvey M., Jr.
Rothenberger, Jack R.
Searles, Victoria A.
Sease, Rev. Gene E.
Sharp, Joan M.
Sollenberger, Mrs. Jane B.
Streiner, James S., Jr.
Tresse, Donald H.
Trotter, Carol
Wagner, Harris N., Jr.
Weaver, Esther V.
Wetzel, Miriam Smith
Yoder, Iva

1953

Ron Cherry, Fund Agent
Pastuszek, M. Theodore
Snively, Barbara
Swaim, Wm. E.
Walter, Mrs. Gladys
Yohn, Virginia

1954

Hackman, Lowell
Miller, Anna Holderbaum
Short, L'Nor J.

1956

Rabne, Robert

ASSOCIATES

*Amos, Ruth
Albert, Mr. & Mrs. Harry
Alderfer, Mrs. Harry C.
Beaver, Ellis
Bernard, Mr. & Mrs. Harry
Braunsworth,
Mr. & Mrs. Wm. W.
*BRIDY, EDWARD W.
***BROUGHER, W. L.**
Brumbaugh,
Mr. & Mrs. Elliott F.
Brumbaugh, Mrs. G. M.
Brumbaugh, Mrs. Gaines
Brumbaugh, Mrs. I. Harvey
Campbell, Richard W.
*CHERRY, CHARLES J.
CLARKE, DR. H. FORD
*CLEMMER, L. M.
Coffman, Lee
Coulomb, C. A., Jr.
*CREASE, ALFRED P.
Davis, Dr. John C.
Dejaiffe, Ernest
*DETWILER, C. S.
***DETWILER,**
MR. & MRS. DALE W.
*DETWILER, EMMERT
*DETWILER, C. GALEN
Dolce, Mr. & Mrs. J.
Doyle, Esther M.
Fahrney, Mr. & Mrs. Ira S.
Fleck, R. W.
*GABLE, GEORGE P.
*GARVER, MR. & MRS. L. S.
Godshall, Mr. & Mrs. E. B.
*HAYNES, ELMA A.
Heydrick, S. E.
Hill, Mrs. Dorothy A.
Hollinger, Mrs. Jacob H.
*HOLLINGER,
MR. & MRS. K. RAY
*HUNT, MR. & MRS. WM.
*HUTCHINSON, DR. FRED R.
Jackson, Della B.
Jackson, Mr. & Mrs. Robert
Lambda Gamma Club
LANGDON, CHESTER J.
***LESHER, MR. &**
MRS. CHALENDER
Linton, Mrs. Stewart
Lau, Mr. & Mrs. Sidney
Lenhardt, Dr. & Mrs. Frank
*LONG, MR. &
MRS. W. NEWTON
Lowdermilk, Orie A.
*McPhail, Anne B.
Metzger, Mrs. Irvin D.
Miller, Herbert A.
***MILLER, R. E.**
*MULLENDORE, J. LEE
Myer, Mr. & Mrs. S. G.
Oswald, Mr. & Mrs. Albert
Pagana, Mrs. Amelia
*Pierucci, Mr. & Mrs. Louis
Raffensperger, H. E.
*Reichard, Mrs. Fannie G.
Rinehart, Mr. & Mrs. Carroll S.
ROSENBERGER, HARRY C.
*ROSENBERGER, LESTER M.
Schroyer, Maurice J.
*SHERRARD, WILLIAM J.
SHOWALTER, G. Q.
*Siemon, Mr. & Mrs. F. H.
Sky Brothers, Inc.
Spencer, Edith S.
Stoltzfus, Eli H.
***SWIGART,**
MRS. W. EMMERT
Tausch, Mildred A.
Taylor, Mr. & Mrs. M. R.
Thomas, Franklin M.
Wagner, Ernest C.
*WENGER, C. P.
Westbrook, C. M. & Sons
*WIEST, H. G.
Will, Homer C.
*Woolford, Richard W.
Woolverton, William H.
Yesko, Mr. & Mrs. John
*ZIMMERMAN, CHARLES F.

'53 Investors

Asan, Robert
Bailey, Robert
Bayer, David
Bowker, Richard
Bracken, Donald
Casteel, Jo Anne
Cherry, Ronald
Clark, Sidney G.
Diemer, Wesley E., Jr.
Fowler, Raymond H.
Frederick, Harold L., Jr.
Frysinger, Galen
Gaugler, Rhoda
Good, Paul
Heinicke, Gerald W.
Hollinger, Richard
Hower, Robert S.
Ikeda, Mae
Jarrett, Franklin
Johnson, Helene
Lamkie, Joan
Lape, Barbara
Lilly, J. Bernard
Link, Phyllis
McGwire, Edwin B.
Miller, William H.
Newcombe, George
Norris, Philip E.
Patterson, W. B.
Pentz, Joanne M.
Richman, John C.
Scott, Lee
Shanabrook, Judith A.
Sieber, Richard O.
Shoemaker, Carol
Stephens, Nancy L.
Taylor, Dott
Towns, Charles
Ulsh, Jack Lee
Wagoner, Robert
Walter, Jack
Wiltshire, Janet
Winger, Anna K.
Woods, Donald
Young, E. Richard

PERSONALS

Class Editor Weds

JUNE was, as usual, bustin' out with brides. Among them was the Class Editor of your Alumni Bulletin. Marjorie Alleman '52 became the bride of Mike Scialabba ex, of Huntingdon on June 14, 1954. They are now living at 325 Penn St., Huntingdon.

54

Harriet I. Garner will take over as third grade teacher in the William Smith School of Huntingdon for the 1954-55 term. She succeeds **Mrs. Normagene Detwiler** '52, who resigned.

A daughter, Constance Marie, was born to Mr. and **Mrs.** (Anna Holderbaum ex) **Keith A. Miller** on April 21, 1954, at the Fort Sill Army Hospital, Okla.

Kenneth H. Sheetz has been appointed a second lieutenant in the Pennsylvania National Guard and assigned to the 104th Armored Cavalry Regiment at Huntingdon as training officer. A veteran of the Korean war, Sheetz is now living in Tyrone where he is a teacher in the ninth grade of the Tyrone High School.

53

The marriage of **Jane Abel** and **Bob Folk** took place May 15, 1954, in Watchung, N.J. Bob reported to Camp Stoneman, Calif. on May 28, from where he will leave for Japan, to spend his service in the Army.

Elizabeth Ann Monks and Pvt. Paul A. Schultz were married recently in a ceremony performed at the North Orange Baptist Church of Orange, N.J. The Schultzes are presently living in San Antonio, Texas.

The wedding of **Marjorie Ann Peightel** and **George P. Newcombe** took place Saturday, March 27, 1954, in the Stone Church of the Brethren, Huntingdon. Marjorie is teaching fourth grade in the Alfarata School, while George is serving with the armed forces and attending the Harrison School of Finance in Indianapolis, Indiana.

John F. Pelan, Jr. has been named to the dean's list at the University of Virginia, Charlottesville, for the fall semester. Pelan is studying for his master's degree in bacteriology.

John C. Richman is one of several Juniatians now employed by the Liberty Mutual Insurance Company. He is connected with the Philadelphia division of the company. He reports that other Juniatians working with the company in the area are **Betsy Dively Gates** '53; **Charles Bargerstock** '47 and **Arthur Allen** '52.

A master's degree was awarded to **Anna K. Winger** at the spring commencement of Drexel Institute of Technology. Miss Winger, who was enrolled in the department of library science, wrote her thesis on "The History of the Huntingdon County Library, Huntingdon, Pennsylvania, 1935-1953." Next fall, she will be employed as librarian of the James Buchanan Joint High School, Mercersburg, Pa.

52

Chet Gomeringer and his wife, the former **Jean Mahood** (ex '55) are the proud parents of a baby daughter, Beth. Beth arrived April 14, 1954.

Susan Marie arrived at the home of **Mr.** and Mrs. **Jack Rothenberger** on April 6, 1954. The Rothenbergers are living in Hartford, Conn., where Jack is attending the seminary.

51

Shirley Mae Frymire writes that she is still living in Norristown, and serving as a parish worker with the Trinity Lutheran Church for another year.

The wedding of M. Elizabeth Cremer and **Harry H. Nye, Jr.** took place Saturday, Feb. 13, 1954, in the Abbey Evangelical and Reformed Church of Huntingdon. Nye is assistant cashier at the Union National Bank and Trust Company, Huntingdon.

TELFORD B. BLOUGH '27
Heads Alumni

Since November, **Gene Shaffer** has been boys' work secretary of the Central Branch YMCA in Springfield, Mass. For the past three years, Shaffer had been youth director of the North Boroughs, Pittsburgh, YMCA and his promotion came in recognition of his effective work among the young people of that area. He and his wife are the parents of a two-year old son, Stephen.

50

Dr. James Kauffman ex has opened an office for the practice of chiropody in Huntingdon. After graduating from Temple School of Chiropody, Dr. Kauffman practiced for two years in Waynesboro, before moving to Huntingdon. He is married to the former **Elaine Lottes,** ex.

The Huntingdon County Educators Association elected **Frederick Kepner** president of the group during a business session preceding their spring dinner meeting. Kepner is principal of the Saltillo Joint Elementary School at Three Springs.

Chief speaker at the dinner meeting of the Huntingdon County Child Welfare Services on Thursday, April 22, was **James McClain,** probation officer for Mifflin County. McClain, who holds the degree master of science from the Pennsylvania State University, spoke on his work and problems which come to his attention.

Joseph W. Mullin was received into membership in the Huntingdon County Bar at formal ceremonies held last December at the opening of Court. **Judge Swirles L. Himes** '27, presiding in court, issued a decree admitting the new attorney to practice law in the several courts of Huntingdon County, following his presentation to the court by **Attorney I. Newton Taylor** '26, chairman of the Law Examiners Committee. Mullin was graduated from Dickinson School of Law in 1953. He successfully passed his state bar examinations on July 30 and 31, 1953.

Sue Ann was born to **Mr.** and **Mrs.** (Barbara Smith ex '52) **John Stayer** on Saturday, April 17, in the J. C. Blair Memorial Hospital.

The former pastor of the Christ Evangelical and Reformed Church of Alexandria, the **Rev. John Winter,** is now pastor of the Memorial Evangelical and Reformed Church of York. Rev. Winter has been appointed to the TV committee of the York County Council of Churches. He presents two weekly programs over WNOW-TV—on Monday evening, "Religious News," and Friday evening, "Bible Program."

Deborah Lynn made her entrance into the family of **Mr.** and **Mrs.** (Kitty Long) **Jack Padgett** on June 11, 1954. The baby weighed 6 lb. ½ oz. at birth.

"I will begin internship at Lancaster General Hospital, Lancaster, Pa., on July 1, 1954," reports **Mildred Rosenberger.**

49

Donald G. Everhart is presently working with Reeves Parvin and Company, wholesale distributors, of Huntingdon. A former tenant selection supervisor for the Hunting-

don County Housing Authority, Everhart took over his new duties on March 1. He has served as field executive for the Boy Scouts and manager of the Huntingdon Community Center for three years.

Lt. Donald Forbes is presently serving as a chaplain with the armed forces in Korea.

Otis P. Jefferson Jr. is returning to the United States from Japan where he has been the assistant to Chaplain A. M. B. Suapp. He will complete his enlistment period of three years on July 12, 1954.

A son, William George, arrived at the home of Mr. and **Mrs.** (Mary Musser) **George Lambert** on Feb. 11, 1954.

The degree Doctor of Philosophy was awarded to **Philipp Strittmatter** at the mid-year commencement of Harvard University, on March 8, 1954.

On December 19, 1953, Ruth Fegan became **Mrs. James Wagner.** She and her husband are living at 208 Pershing Ave., Lebanon.

"My former position with Juvenile Court in Pittsburgh was wonderful, but unfortunately only a temporary one," writes **Betty Zlody.** "I thought I should begin work in the business world as I believed I might be getting one-sided in my thoughts and habits, but since I've been working in offices while in Denver this past month, I find that I am not content when not working with little children. I plan to take my practice teaching this summer at the University of Denver, and be all ready to begin classes in the fall."

After completing his internship at Lancaster General Hospital, **Dr. Donald Dunkle** plans to begin a practice in Manheim, Pa., in association with Dr. Charles E. Weaver.

Joanne Bell received a master of social work degree from the University of Pennsylvania at their spring commencement. Miss Bell concentrated her graduate studies in social case work.

48

Vivian Baker will leave her teaching position at Huntingdon High School in August to go to Venezuela, South America, where she will be employed by the Socony Vacuum Oil Company. She will be teaching 15 second grade pupils in the Anaca North Camp School.

The new cashier of the First National Bank of Roaring Spring is **Robert L. Holsinger,** who has been cashier of the First National Bank at Petersburg for the past three years.

"You will probably be interested to know that I am now in the employ of the Baltimore City Health Department," writes **Mrs.** (Carolyn C. Smith) **Donald E. Rich.** She and her husband, to whom she was married on Christmas Eve of 1952, are living at 2526 Maryland Ave., Baltimore, Md.

47

Charles Bidwell, who recently received his Ph.D. degree from the University of Pennsylvania, is presently employed in the Linguistic Institute of the State Department in Washington.

Theodore Biss has been elected president of the Waynesboro Area Teachers Association. Biss lives at 34 North Potomac Street, Waynesboro.

46

J. Dennis Dunmire has been in charge of sales for the Minneapolis Mining and Manufacturing Co. for Australia since Jan. 1, 1954. He and his wife and three children were moved by the company to Sidney where they now reside.

A baby girl, Lydia Maria, was born to **Mr.** and Mrs. **William J. Pastuszek** on March 6, 1954. The infant weighed 8 lbs. 8 oz. at birth.

William Wolfgang has been teaching at the Philadelphia Textile Institute for the past three years. He is presently teaching chemistry, but started out teaching mathematics.

45

Word has been received of the death of the husband of **Charlotte Dunmire Reed.** Mr. Reed passed away August 24, 1953, in the Altoona Hospital, where he was suffering from leukemia. Mrs. Reed and her two children, Lynn Alan, age three, and Larry David, age one, are presently living in McVeytown at the home of her parents.

41

Dr. Harry R. Cramer is presently at McClure, Pa., where he has established his medical practice.

Stephen L. Willard has recently signed a contract to teach in the South Orange Junior High School, South Orange, N.J. He will assume his new duties in September.

"I finally returned to the thing I was determined to avoid," says **Anne Vandersloot Birch.** "I am teaching in several capacities—most recently, filling a vacancy as Home Economics teacher in the Wilmington Public Schools." Mrs. Birch is secretary for the Wilmington Alumni Association this year.

Dr. James A. Hallman tells us that he was separated from the U. S. Navy in March 1945, with the rank of Lt. Cdr. of Dental Corp. Dr. Hallman is presently residing at Winding Rd., Pottstown, Pa.

40

A daughter, Shirley Sumner, was born to Dr. and **Mrs.** (Catherine Hagerman) **Kolman Sulyok** Feb. 4, 1954. Dr. Sulyok is pastor of the Union Congregational Church at Bartlett, N.H.

Doris E. Caldwell has received her masters degree in Religious Education from Scarritt College, Tennessee. She is presently working at the Presbyterian Board of Foreign Missions, New York City.

A new boy, the fourth child of **Mr.** and Mrs. **George R. Walter,** was born April 21, 1954.

39

Merlin Eppley reports that he recently resigned a position in East Vaughn, New Mexico, and is now living in Windber, Pa., hoping to obtain a teaching position in public school music. Mr. Eppley received his Master's degree from the New Mexico Highlands University and has done graduate work at Carnegie Tech, University of Pittsburgh, and Western Reserve.

James H. Foster was recently elected president of the First National Bank of Sayre, Pa., where he had served as executive vice president of the bank since June 1, 1953. He and his wife, the former Ruth Harbaugh, are the parents of three children.

After serving as director of Brethren Service in Germany for three years, **Donald M. Snider** returned to the United States June 7. Rev. Snider is well acquainted with the work of the Brethren Service and conditions in Europe in general. He is devoting some time to interpretative work after he returns to the United States.

Rev. Clyde E. Way resigned as pastor of the Methodist Churches of Everett to accept a call to Franklin, Nebraska. Rev. and Mrs. Way and their four children left Everett late in May for their new work in Nebraska.

38

The Huntingdon County Unit of the American Cancer Society Crusade was headed by **Horace H. Black,** who is presently a senior visitor with the Department of Public Assistance. The president of the Mount Union Rotary Club, he is married to the former **Cleo Garver,** '35, a teacher in the Mount Union schools.

Lt. Col. Donald M. Simpson ex was awarded the Distinguished Military Service Medal for "exceptionally meritorious performance of outstanding service" to the ROK Army from March to December, 1953. A 1939 graduate of West Point, Simpson also holds the Bronze Star Medal. His wife, Eleanor, and their young son live in Fort Lauderdale, Fla.

A new son, Samuel arrived at the home of **Mr.** and **Mrs. S. M. Livengood** last November.

37

The degree Master of Education was awarded to **George A. Hoover** at the June Commencement of the University of Pittsburgh.

Ned Johnston recently left his position as secretary to Pennsylvania's representative Dick Simpson, to join the National Republican Committee as liaison between the committee and the United States Senate.

Due to four small children, and his job in research and development at Corning Glass Works, **John S. McCartney** reports that all hobbies are temporarily inactive. Dr. McCartney, who received his M.S. and Ph.D. in physics from Penn State, is married to the former Marion D. Fisher. Their children are Michael D. (1948), Lynn S. (1949), James E., II (1950), and Betsy A. (1953).

James Q. Wenger ex was recently appointed assistant professor of oral surgery, University of North Carolina, Chapel Hill, N. C.

35

The new executive director of the Philadelphia Tuberculosis and Health Association is **Thomas E. Bramble,** who had been assistant director of the Association since last September. Mr. Bramble served as Spe-

cial Counsellor for the Tuberculous Bureau of Vocational Rehabilitation, Philadelphia, from 1941 to 1945. He then served as Chief of Vocational Rehabilitation and Education at the V.A. Hospital, Castle Point, N.Y., until July, 1948, when he went to the Tuberculosis and Health Society of St. Louis as assistant executive secretary.

A magnolia tree with a metal marker has been planted at the Reformed Church, Richboro, Pa., as a memorial to **Helen Hooley Traub,** Class of 1935. It was given by the Neshaminy Valley Nature Club of Bucks county of which she was a founding member. Mrs. Traub, who died in 1950, leaving four small children, was an ardent naturalist and sang in the church choir.

Fred Hollingshead was recently chosen by the State Y.M.C.A. as a member of the State Youth Work Committee. Rev. Hollingshead, who is pastor of the First Church of the Brethren, Harrisburg, has been active for the past eight years on the Religious Work Committee and the Boys' Work Committee.

Mrs. Thomas Corbo ('13) tells us that her son, **Elwood B. Shade** is teaching in the Forestry Department at the University of Minnesota and working for his Ph.D. He is a ranger naturalist in Glacier National Park this summer.

34

The new secretary of the Vegetable Growers Association of America is **Joseph S. Shelly,** of Wheeling, W. Va., who assumed his new duties on May 1, 1954. Since 1951, he has been Extension Specialist in Consumer Education and Marketing with the West Virginia Extension Service at Wheeling. His new office will be in Washington, D.C., and his family will move there about the first of July.

Iona Eicher is home economics teacher at the Kennett Square Cons. School.

Mrs. Vivian (Sweet) **Brennan** (ex '34; B.S. '50), has completed 32 hours of graduate work at Brockport State University, and received her M.A. in June.

Joseph P. Long M.D. has recently been promoted to Associate in Obstetrics and Gynecology in the Jefferson Medical College, Phila., with which he has been associated since his separation from the Armed Services in 1946.

Fay T. Axtell, of Port Washington, N.Y., received her M.A. degree from Columbia University Teachers College in 1953.

33

The **Rev. John C. Middlekauff,** pastor of the Stone Church of the Brethren, Huntington, recently returned from a trip to the Holy Land which was sponsored by members of his Huntingdon congregation. The climax of the tour was the Easter sunrise-service at the garden tomb in Jerusalem. Other visits were made to Germany, Rome, Cairo, Austria and Paris.

Alger W. Geary received the degree Doctor of Divinity from the Eastern Baptist Seminary this spring. Dr. Geary is pastor of the Columbia Avenue Baptist Church of Bangor, Maine.

32

Dr. Joseph C. Anderson, who had practiced medicine in Ebensburg for the past 17 years, died in March, one week after announcement was made of his retirement from private practice due to ill health. Dr. Anderson had been second vice president and director of the Cambria County Medical Society. Since 1948, the physician had been Cambria County medical director.

"Besides being pastor of two churches." reports **Cecil A. Palm,** "I have been working in the laboratory at the Corning Glass Works for more than a year." His boss is another Juniatian, **Dr. John S. McCartney** '37.

31

William F. Phennicie received his M.Ed. degree from the University of Pittsburgh at the June Commencement.

30

Dr. Edwin S. Bradley, professor of history and dean of men at Union College, Barbourville, Ky., is presently on leave of absence working on a history of Union College in connection with the school's 75th anniversary celebration.

The wedding of **Christine Radebach** and **Ernest Weyent** took place December 26, in Lewistown. The ceremony was performed by **Wayne T. Rieman** '33. The Weyents are presently residing in Saltillo with Mrs. Weyent's two daughters, Christine and Mary Kay; and the son, Steven, and daughter, Sally, of Mr. Weyent.

John F. Rowles, Jr. is now the visual aid director of Watkins Glen Central School. He writes that Juniatians are always welcome at his residence—109 Ninth Street, Watkins Glen, N. Y.

Mrs. Almeda (Hannahs) **Strait** is teaching fifth graders at the Campbell Central School.

Mrs. Mildred (Cassady) **Clair** is the mother of three girls—Dianna, Virginia, and Carolyn. Her husband, Alexander, is a technical representative with the Eastman Kodak Company.

29

Harold S. Johnston has taken over his new duties as cashier of the First National Bank of Conneaut Lake. A manager of the Meadville Thrift Corporation for the past 12 years, Johnston resigned his position last November in order to accept the banking post.

Mrs. Helen (Harner) **Hughes** is the mother of three teen-agers, who, in addition to caring for her family, finds time to be a girl scout leader and a craft director of church youth clubs. Her husband, Harmon, is a social service director and an evergreen nurseryman.

Teaching history and geography in the Windber Junior High School is the full-time occupation of **Mrs. Helen** (Wink) **Stahley.** She tells us that her son, Albert Corman, Jr., is A/3c at Sheppard A.F.B., Texas.

The first grandchild for **Glenn F. Williams** arrived on Nov. 6, 1953. David Nacke Wood, II is the baby son of Mr. Williams' daughter, Susan.

27

James I. Weimer, Oneida Heights, Huntingdon, has taken over the responsibility of Fund Agent for the Class of '27. Weimer is the district agent for the Northwestern Mutual Life Insurance Company, and a partner in the Shellenberger heating and plumbing business. He is married to the former Katharine Wenderoth.

Serving as president of the Huntingdon Country Club is **George F. Daubenspeck** ex who was elected to that position last January.

James O. Ebersole Sr., husband of **Wilda Melcher Ebersole,** ex, passed away at the Nason Hospital, Roaring Spring, Feb. 7, 1954, after a short illness. He is survived by his wife and two children, James Jr. of Augusta, Ga., and Mrs. Jean Sell, of Loysburg. The funeral was held at Trinity Methodist Church, Roaring Spring, in charge of the **Rev. T. Max Hall** '27, the pastor.

Faith and Hope Lawson, 15-year-old twin daughters of **Mr. and Mrs.** ('28) **Andrew B. Lawson,** recently performed in a duo piano concert which was sponsored by the Williamsport Junior Music Club. The girls are well-known pianists in Central Pennsylvania and have given numerous recitals for many civic and church organizations. They have also appeared at Juniata College.

Dr. William B. West, Huntingdon physician, was elected president of the Huntingdon Board of Education to succeed **Dr. John C. Davis** ex '28, who resigned as a member of the board. Dr. West has also been appointed to the commission in Industrial Health and Hygiene of The Medical Society of the State of Pennsylvania.

The family of **Earl W. Dickey** spent the month of April in Florida where Mr. Dickey spoke at the annual insurance convention at Hollywood Beach Hotel. Mr. Dickey is also the present vice-president of the Altoona Community Chest.

26

Chairman of the 1954 cancer crusade for the eight-county southwest central area of Pennsylvania conducted during April was the **Hon. William S. Livengood,** Secretary of Internal Affairs for the Commonwealth of Pennsylvania.

25

Church work keeps **V. Grace Clapper** busy as she seeks to keep missionary interests alive among the churches in the district. She is also doing secretarial work in the church office at Roxbury.

The chairman of the English Department and Guidance Counselor at Temple University High School is **Ralph E. Kreps,** who is presently living at 32 E. Pastorius Street, Philadelphia 44, Pa.

23

Eugene Helfrick tells us that he and his wife, Irma, are the parents of two children —Albert, age 9; and Lenore, age 6. At

present, he is employed as a public accountant.

A planning engineer at Thompson Products by vocation, and a photographer by hobby, **John H. Peightal** now is planning to spend a good bit of time during the next five years finishing a semi-finished brick bungalow, a semi-finished lot, a semi-finished garage and a semi-finished driveway. Mr. Peightel is presently living in Lyndhurst, Ohio.

19

Raymond A. English, Huntingdon clothier, was re-elected president of the Huntingdon Chamber of Commerce at a reorganization meeting. Other Juniatians who are officers are **Dean D. Strickler** ex '09, second vice president; **Loyal D. Daubenspeck** '14, treasurer; **James I. Weimer** '27, secretary.

16

John Foster Gehrett, 458 Arden Road, Pittsburgh, is the Fund Agent for the Class of 1916. Gehrett, who holds an A.M. from the University of Pittsburgh, is presently principal of the Thaddeus Stevens and Banksville schools of Pittsburgh. He is married to the former Carrie Ethel Donelson, and they are the parents of three children.

C. E. Warner (ex) is presently secretary-treasurer of the Buckeye State Mutual Insurance Association, Covington, Ohio.

Frances Maud Beck reports that she has taught radio in a modern, well-equipped studio at Collinwood High School in Cleveland for 12 years. Now she is in her second year as head of the English Department in the same school.

14

"Our daughter, Edna Lucil (senior at Temple U.) was married on April 4, 1953 to **Elmer Ellsworth Hackman III** '50," writes **Levi B. Oaks.** Oaks is now president of Oaks & Vogel Electrical Company.

Mr. and **Mrs. Henry P. Harley** report that they have two granddaughters, Nancy and Janet Fox, who live in Hyattsville, Md. Mr. Harley is spending some of his time in work with underprivileged children.

Navy Pilot Missing

A FORMER Juniata student from Collingswood, N.J., Lieutenant (jg) Edward S. DeHart, Jr., has been declared missing by the Navy "on a routine training flight" from the Naval Air Station at Atlantic City.

DeHart, who attended Juniata from 1948 to 1950, is the first serviceman among Juniata College alumni reported missing since World War II, according to the college alumni office. The 24-year-old Navy officer was a Banshee jet pilot.

JOHN R. COMERFORD '50
Biology Instructor

12

Virginia Bixler recently reported her marriage to Harry H. Bruce. Mr. Bruce, who is a civil engineer and surveyor, works in the Stark County Engineer's Office.

11

Lewis S. Knepper, 1415 Moore Street, is Class of '11 Fund Agent. He is presently representative for the Farm Bureau Insurance Company and the John Hill Real Estate Company. He was previously Alumni Secretary of Juniata College for 13 years, and has been a minister for 39 years, during 20 years of which he held a church pastorate. Knepper is married to the former Grace H. Berkley.

That the sport of dog breeding and showing is worldwide is indicated by the engagement of **Capt. Will Judy** to judge the annual championship show of the 54-year-old Ceylon Kennel Club at Columbo, Ceylon, on April 20-21, 1954. During this trip, Capt. Judy traveled halfway round the world, thus adding considerable mileage to his already 141,000 miles traveled in the last ten years to judge shows in 15 foreign countries.

10

"Florence and I are enjoying my retirement," writes **A. Brown Miller.** "There are so many cultural things which we can enjoy together in the city, so we are on the go much of our time. I wonder now how I had time for teaching." In addition to their many community interests, he and Mrs. Brown each do considerable tutoring.

06

The wedding of **William H. Sweet** and Margaret H. Foster took place Feb. 11, 1954. They are now residing in Lancaster.

05

"We live in Strodes Mills, Mifflin Co., Pa., from May 1st to Dec. 1st," writes **Capt. P. T. Wright.** "We will be glad to see any Juniatians who can stop by that way."

04

Although he has retired after being pastor of the Claysburg Church of the Brethren for 26 years, **Rev. C. L. Cox** ex is still doing some evangelistic work. His hobby is gardening, and he raises both vegetables and flowers.

01

Elias Gibson writes that his four children are graduates of Fresno State College, California. One is now a principal of an elementary school, one a primary teacher, one a schoolhouse planner for the state, and one a librarian.

An article by **Roscoe Brumbaugh** entitled "This Business of Farming" appeared in the May 8th issue of The Pennsylvania Farmer. Mr. Brumbaugh is a fruit grower, but he has discovered that the most painless way to farm is to do it by proxy.

97

John M. Pittenger tells us that he is a grandfather four times over. His daughter, **Lydia Pittenger Burns** ex '40 has two daughters, and his son, **Joseph D. Pittenger** ex '35, has two sons. Another daughter, **Mary A. Pittenger** '30, who holds an M.D. from the Women's Medical College, Philadelphia, has a medical practice in Philadelphia.

96

The wife of **Dr. C. V. Mierley,** Florence Kersey Mierley, passed away in the J. C. Blair Memorial Hospital, Huntingdon, last November. She had been seriously ill for only two days. Mrs. Mierley had been active in the Women's League of Juniata College, and was president of the League for the first 12 years of its existence.

82

Prof. William Beery of 915 Larkin Ave., Elgin, Ill., observed his 102nd birthday April 8, 1954, by singing "Rose of Sharon" on radio station WLS. It was the 14th annual appearance of Prof. Beery who taught singing for many years at Juniata College.

Alum Sec Goes Sailin'

Alumni Secretary Harold B. Brumbaugh '33 sailed June 9 for a three-month tour of eight countries of Europe. He was accompanied by Dean Strickler, Huntingdon businessman. "See ya in September," says HB.

Memories of June Commencement----

Degrees were granted to 49 men and 46 women at the college's June Commencement. Of the 95, 19 received B.A. and 76 B.S. degrees. The following is a geographical list of the graduates:

PENNSYLVANIA

Allegheny—Charles R. Knox, Sewickley, B.S., hist. & pol. science; Robert Simon, Kennywood, B.S., econ. & bus. adm.

Beaver—Mario L. Gilberti, Aliquippa, B.S., hist. & pol. science; Vincent J. Loschiavo, Ambridge, B.S., sociology.

Bedford—Donald E. Koontz, R.D. 1, Everett, B.S., mathematics; Anna Lee Over, R.D. 1, Roaring Spring, B.S., mathematics; Betty Lou Smith, Bedford, B.A., music education.

Blair—Robert P. Bridenbaugh, R.D. 1, Martinsburg, B.S., mathematics; Joyce E. Butts, Martinsburg, B.S., home econ.; Ronald C. Clapper, Altoona, B.S., econ. & bus. adm.; David M. Hercules, Altoona, B.S., chemistry and mathematics; William B. Weyandt, Hollidaysburg, B.A., French.

Bucks—E. Patricia Morris, Rushland, B.A., English.

Cambria—Helen C. Stutzman, Johnstown, B.A., hist. & pol. science.

Chester—Joan A. Lenhardt, Downingtown, B.S., home econ.

Clearfield—John A. Dale, Curwensville, B.S., mathematics; Bernard A. Petrusky, Brisbin, B.S., hist. & pol. science.

Dauphin—Robert H. Fahrney, Harrisburg, B.S., econ. & bus. adm.

Delaware—Nancy K. McCahan, Chester, B.S., sociology.

Erie—Audrey C. Weber, R.D. 4, Erie, B.S., elementary education.

Fayette—Carol E. Lowdermilk, Uniontown, B.S., elementary education; Benton M. Newcomer, R.D. 3, Uniontown, B.S., mathematics.

Franklin—Robert D. Flory, Route 4, Waynesboro, B.S., biology; Paul R. Gingrich, Waynesboro, B.S., mathematics; M. Elizabeth Shearer, Richmond Furnace, B.A., music education; E. Ann Sulanke, Waynesboro, B.S., biology.

Fulton—C. Janet Cline, McConnellsburg, B.S., sociology.

Huntingdon—Roderick Binkley, Huntingdon, B.A., econ. & bus. adm.; Martha Metz Gates, Allensville, B.S., elementary education; Naomi J. Kulp, Huntingdon, B.S., elementary education; Nancy Vaughn Sergeant, Huntingdon, B.S., mathematics; William B. White, R.D. 1, Huntingdon, B.S., chemistry.

Indiana—Wilda Widdowson Eberly, R.D. 2, Penn Run, B.A., music education; Vada Jean Roof, R.D. 2, Marion Center, B.S., music education.

Juniata—W. Clark (Tom) McNeal, Jr., Mifflin, B.S., econ. & bus. adm.

Lancaster—M. Joyce Gibbel, Lititz, B.S., home econ.; R. Elaine Zook, Rothsville, B.S., elementary education.

Lawrence—Nick A. Rocco, Jr., Ellwood City, B.S., econ. & bus. adm.

Lebanon—Richard S. Myer, Lebanon, B.S., econ. & bus. adm.; Dagmar D. Silldorff, R.D. 4, Lebanon, B.S., sociology; Francis W. Zimmerman, Annville, B.S., econ. & bus. adm.

Mifflin—I. Louise Gehman, Lewistown, B.A., English; Warren A. Haines, Milroy, B.S., elementary education; Robert E. Richard, R.F.D. 3, Lewistown, B.S., econ. & bus. adm.; Carl N. Rutherford, McVeytown, B.A., history & pol. science; Fred S. Wian, Lewistown, B.S., elementary education.

Montgomery—Margaret R. Ferguson, Fort Washington, B.S., psychology; W. Clemens Rosenberger, Narberth, B.S., biology; Jeanie W. Tait, Roslyn, B.A., English; Anna Mae Reid McKeehan, R.D. 1, Royersford, B.S., home ec.

Northampton—F. Samuel Brumbaugh, Pen Argyl, B.S., biology.

Northumberland—Abe M. Finton, Mt. Carmel, B.S., biology; Dorcas Mertz, R.D. 1, Northumberland, B.S., home econ.

Perry—Charles M. Kipp, R.D. 1, Newport, B.S., biology.

Philadelphia—E. Joan Chase, Philadelphia, B.S., elementary education; Bruce L. Cloud, Philadelphia 24, B.S., history & pol. science; Lowell D. Hackman, Philadelphia 44, B.S., econ. & bus. adm., math.; Helen A. Rosengren, Philadelphia, B.S., music education; Edith S. Talbot, Overbrook Hills, B.S., elementary education.

Schuylkill—G. Frederick Blechschmidt, Cressona, B.S., biology.

Somerset—Paul E. Berkebile, Rockwood, B.S., biology.

Westmoreland—Betty Jane Adams, Youngwood, B.S., home econ.; John A. Cook, Jr., Hillcrest, Greensburg, B.S., biology.

York—L. Rae Bamforth, Dallastown, B.S., music education; Wilfred G. Norris, Hanover, B.S., chemistry & mathematics.

NEW JERSEY

Burlington—Anthony J. D'Eustachio, Beverly, B.S., biology.

Camden—Nancy D. Blanck, Magnolia, B.A., history & pol. science; Marian A. Brightbill, Gloucester, B.S., home econ.; Katherine D. Kuehne, Merchantville, B.S., psychology; Lawrence R. Wright, Merchantville, B.S., econ. & bus. adm.

Cape May—Raymond McHenry, Jr., Ocean City, B.S., music education.

Cumberland—Katsushige Kazaoka, Seabrook, B.S., psychology.

Essex—Diane Bramhall, Belleville, B.A., Spanish; Fred H. Diefenbacher, Orange, B.A., English.

Ocean—Juanita Carfora, Toms River, B.A., Spanish; Lolita Carfora, Toms River, B.A., Spanish.

Salem—William J. Straughen, Penn's Grove, B.S., biology; Marian E. Veals, Carney's Point, B.A., sociology.

Union—James F. Pfitzinger, Springfield, B.S., econ. & bus. adm.; Millard R. Taylor, Jr., Summit, B.S., econ. & bus. adm.

OTHER STATES

District of Columbia—James Q. Holsopple, Jr., Washington 11, B.A., psychology.

Maryland—Margaret E. Brumbaugh, Chevy Chase, B.S., sociology; Charles H. Dunbar, Hancock, B.S., econ. & bus. adm.; Betti Brumbaugh Henry, Glenndale, B.S., sociology; Joseph B. Miller, Cumberland, B.S., econ. & bus. adm.; B. Susan Mullendore, Hagerstown, B.S., home econ.; Mary Louise Neikirk, Hagerstown, B.S., home econ.

New York—Edith G. Engler, Woodside 77, B.S., elementary education; Harry J. Martin, Baldwin, B.S., econ. & bus. adm.; Frank Ollweiler, Baldwin, B.S., econ. & bus. adm.; Hedwig Oswald, Jamaica 3, Long Island, B.A., sociology.

Ohio—Marjorie E. Fish, Lakeside, B.S., sociology; Jane E. Garver, Youngstown, B.S., home econ.

West Virginia—M. Joyce Mullan, Shepherdstown, B.S., sociology.

FOREIGN COUNTRIES

Germany—Volker E. Hiemeyer, Augsburg, B.S., biology.

NOW YOU can bring back some of those memories of June Commencement by listening to familiar songs presented by your college's fine Choir.

A Wonderful Gift Idea

only $4.75

Public Relations Office
Juniata College, Huntingdon, Pa.

Please send:

_____set(s) of new 1954 Juniata College Choir recording (LP) @ $4.75 $_____

Name_____ Class_____

Address _____

City_____ State_____

_____Send to same address.

_____Send to address enclosed.

How Time Does Fly!

JUST SEEMS like only a short time ago everyone of College Hill was talking about Juniata's fine spring sports season. Particularly, the most successful tennis team. Now, if you glance below, you can see that it will not be long 'till football season. This year's Indians will be under a new coach, Bobby Hicks. So, you'll want to plan now to follow the football season. And come to Huntingdon for Homecoming!

TOPS IN TENNIS. This is the 1954 tennis squad which zoomed through the best season in college history. (see sports) Left to right, front row: John Millar '57, Hanover; Phil Lankford '57, York; Paul Gingrich '54, Waynesboro; Dick Barefoot '54, Duncansville; back row: Dan Raffensperger '56, Elizabethtown; Ray Pfronger '56, Somerset; Chuck Gross '56, Oil City; Dick Fusco '55, Perkasie.

Football Schedule 1954

		1953 Result	Juniata W.	L.	T.
Oct. 2	Moravian at Huntingdon	20-6	5	4	1
Oct. 9	Haverford at Huntingdon (Homecoming Day)	27-13	5	3	0
Oct. 16	Lycoming at Williamsport	----	1	0	0
Oct. 23	Dickinson at Huntingdon (Parents' Day)	43-13	4	6	0
Oct. 30	Susquehanna at Selinsgrove	39-0	10	10	2
Nov. 6	Grove City at Grove City	22-0	6	2	0
Nov. 13	Swarthmore at Swarthmore	----	1	0	0
Nov. 20	Ursinus at Collegeville	21-0	4	2	0

Homecoming Day

Saturday, October 9, 1954